

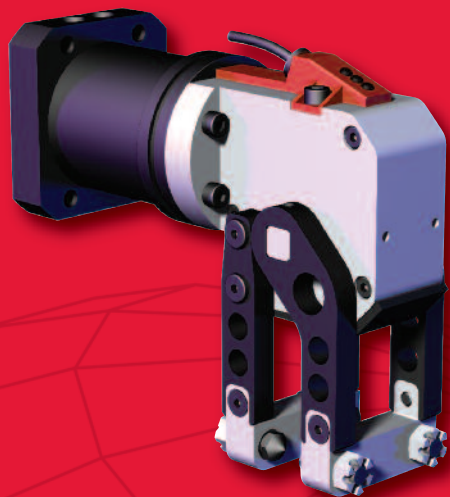

A DOVER COMPANY

MODULAR GRIPPING PRODUCTS

FEBRUARY 2009



GR84 Series Mini-Clamps

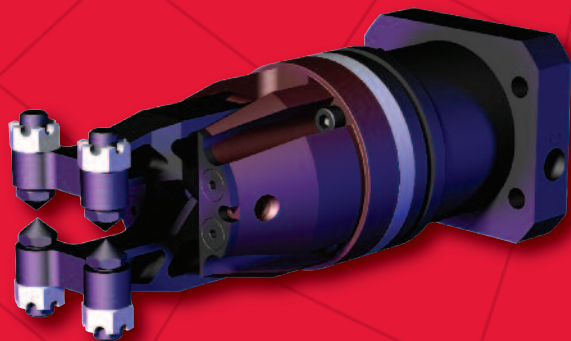

GR1 Series Modular Grippers

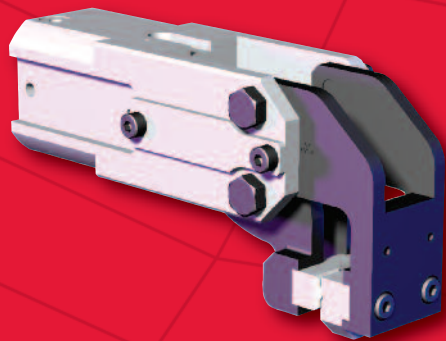

84A2 Series Cam Grippers

www.destaco.com



CAD FILES
AVAILABLE
ONLINE



Modular Gripping Products

Introduction



GR84 Enclosed Modular Mini-Clamp

- Offers several different jaw and tip options.
- Can be flange or cylinder mounted.
- High clamping force and fast opening and closing action.
- Locking Mechanism holds the part if air pressure is lost
- Protected from contaminants.

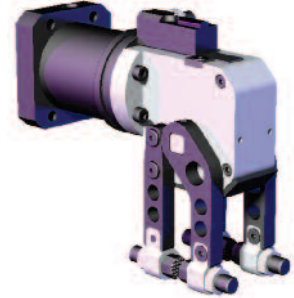

GR1 Modular Gripper

- Can be flange or cylinder mounted.
- Offered in two cylinder sizes, 15 and 20 Series.
- Offered with several different jaw opening and point options.
- High clamping force and fast opening and closing action.
- Locking mechanism holds the part if air pressure is lost.

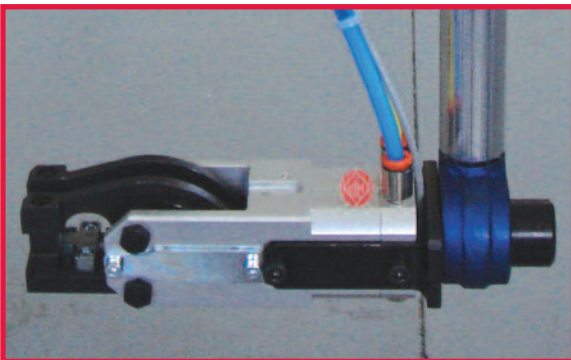

84A2 Modular CAM Style Gripper

- Offered with several different jaw opening and point options.
- High speed material movement in restricted spaces.
- High clamping force and fast opening and closing action.
- Roller and cam principal, self-locking at end stop position.
- Multiple mounting and jaw opening options.
- Small size, low weight.

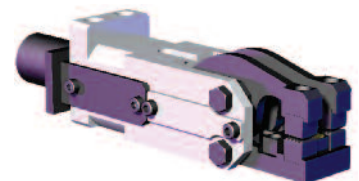

GR84 Modular Mini Clamp
Table of Contents

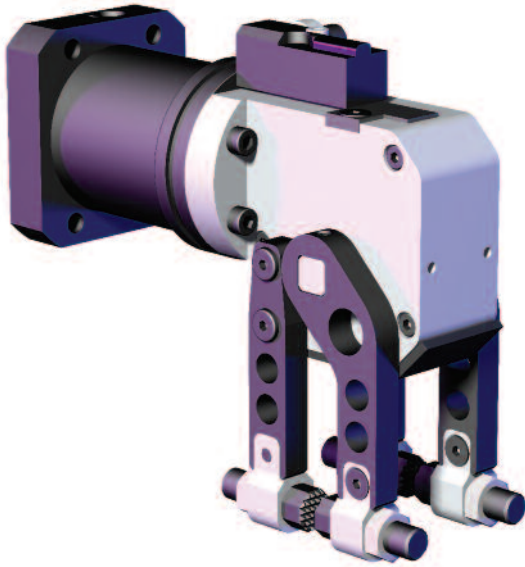

Ordering InformationPages 6-7

90° Jaw ArrangementPages 8-9

"9Sx" Standard Fixed JawPage 8

"9Fx" Flange Fixed JawPage 8

"9Ax" Standard Fixed JawPage 9

"xx3/6/9" Preset Active Jaw OpeningPage 9

Straight Jaw ArrangementPages 10-11

"SSx" Standard Fixed JawPage 10

"SFx" Flange Fixed JawPage 10

"SAx" Standard Fixed JawPage 11

"xx3/6/9" Preset Active Jaw OpeningPage 11

Jaw Block and Insert Options.....Pages 12-15

"N" Blank Jaw BlockPage 12

"R" Point Insert Jaw BlockPage 12

"M" Block Insert Jaw BlockPage 12

"L" Flange Point Insert Jaw BlockPage 13

"Q" Single Point Insert Jaw BlockPage 13

"K" Adjustable Jaw BlockPage 14

"S/U/A" Block InsertsPage 14

"P/C/S/T/U" Jaw InsertsPage 15

Sensor Mounts.....Page 16

"F1" Ø18mm Sensor MountPage 16

"F2" Ø12mm Sensor MountPage 16

Guard OptionsPage 16

"01", "02" Face and Skid GuardPage 16

Cylinder OptionsPage 17

"Bx" Flange Base CylinderPage 17

"Cx" Round Base CylinderPage 17

Sensor Options.....Page 18

Wiring Diagram of Electrical Sensing SystemPage 18

Open/Closed SensorsPage 18

Technical InformationPages 18-21

SpecificationsPage 18

Stripping and Grip Force ChartsPage 19

Stroke and Tip Adjustment ProceduresPages 20-21

GR1 Series Modular Gripper
Table of Contents

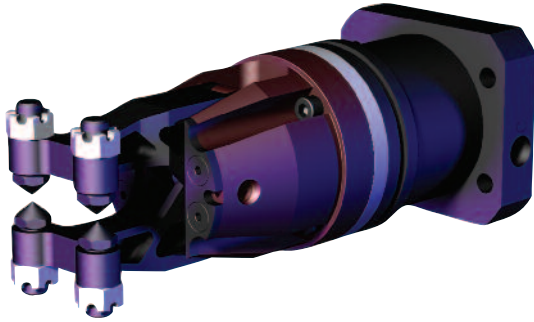

Ordering InformationPages 22-23

Jaw Arrangement Options.....Pages 24-31

"045" 45° Angular Jaw ArrangementPage 24

"45C" 45° Chisel Lower Jaw ArrangementPage 25

"FCH" Fixed Chisel Jaw ArrangementPage 26

"9DJ" 90° Drop Jaw ArrangementPage 27

"180" 180° Angular Jaw Arrangement.....Page 28-29

"90F" 90° Fixed Lower Jaw Arrangement.....Pages 30

"9FS" 90° Fixed Lower Jaw Arrangement
with Stroke Limiter InstalledPages 30

Technical InformationPage 31

Grip Force Charts and Specifications.....Page 31

Cylinder OptionsPage 32

"Bx" Flange Base CylinderPage 32

"Cx" Round Base Cylinder.....Page 32

Jaw Inserts and Block InsertsPages 33-35

"P/C/S/U" Jaw InsertsPage 33

"S30" and **"D30"** 30° Angle Single and Double

Serrated Block InsertPage 34

"SOF" and **"DOF"** Offset Single and Double

Serrated Block InsertPage 34

"SDB" and **"DDB"** Draw Bead Single and Double

Serrated Block InsertPage 35

"SED" Extended Draw Bead

Serrated Block InsertPage 35

Mounting OptionsPages 36-38

"MAX" Swivel Parallel Gripper MountsPage 36

"MBx" Rear Swivel Gripper Mounts.....Page 37

"MCx" Rear Fixed Welded Gripper Mounts.....Page 38

"MD7" Rear Fixed Gripper Mounts.....Page 38

Part Present Sensor Mounts.....Pages 39-41

"A04" and **"P03"** Sensor and MountsPage 39-41

Open/Closed Sensor Option.....Page 42-43

GR1-20 Series GripperPage 44-47

GR1-20-Bx-180-Dxx-Mxx.....Page 44-47

84A2 Series Cam Style Gripper
Table of Contents

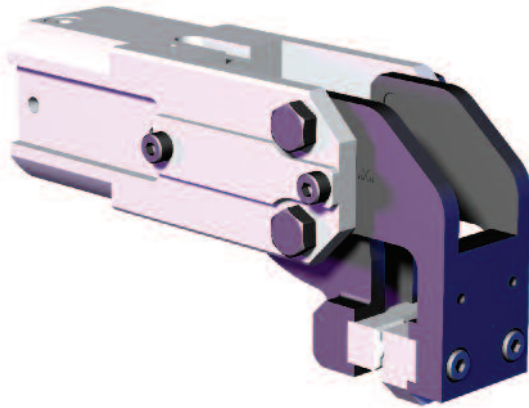

Ordering InformationPages 48-49

Jaw Arrangement Options.....Pages 50-59

"...1" 72°/45°/30° Upper/Fixed LowerPage 50

"...2" 72°/45°/30° Upper/Fixed LowerPage 51

"...3" 72°/45°/30° Upper and LowerPage 52

"...4" 72°/45°/30° Upper/Fixed LowerPage 53

"...6" 72°/45°/30° Upper/Fixed LowerPage 54

"...7" 72°/45°/30° Upper/Fixed LowerPage 55

"...8" 72° Upper/Fixed LowerPage 56

"...9" 45°/30° Upper/Fixed LowerPage 57

"84A2R13" 72° Upper/15° LowerPage 58

"84A2T13" 45° Upper/15° LowerPage 59

Gripper Teeth and PointsPages 60

Gripper Teeth, Point, and Crown Teeth.....Page 60

Mounting AccessoriesPages 61

Ø25mm and Ø1.00" Adaptor Mounts.....Page 61

Sensor Accessories.....Pages 61

Part Present and Workplace Control SensorsPage 61

"84A2-VB000H1H2" Hi Temperature Gripper
with 72° Opening Jaw ArrangemensPages 62

Technical InformationPage 63

Grip Force and Specifications.....Page 63

GR84 Modular Mini Clamp
Ordering Information

MODEL GR84 — **SERIES** 15 — **CYLINDER** BE — **JAW ARM** DD — **JAW OPTIONS** 9S9 —



PATENT# 6,619,182

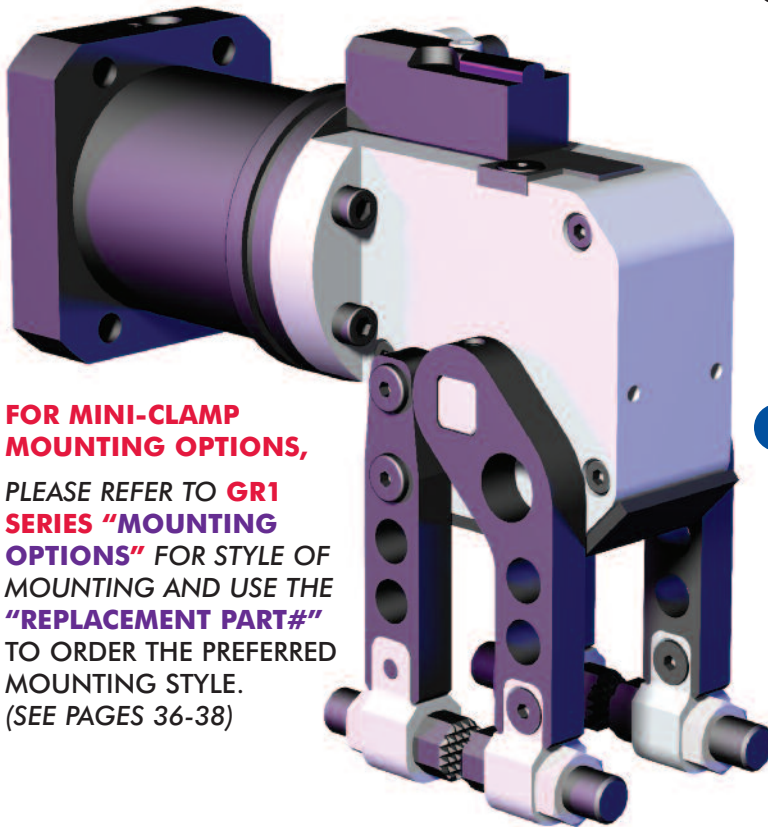

FOR MINI-CLAMP MOUNTING OPTIONS,

PLEASE REFER TO **GR1 SERIES "MOUNTING OPTIONS"** FOR STYLE OF MOUNTING AND USE THE **"REPLACEMENT PART#"** TO ORDER THE PREFERRED MOUNTING STYLE. (SEE PAGES 36-38)

JAW ARM OPTION

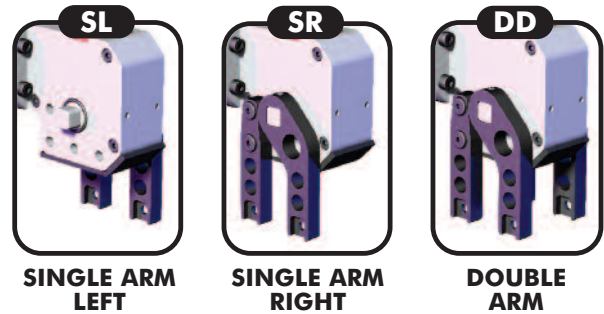

JAW ARRANGEMENT & OPENING

STEP 1 **9S** X **JAW ARRANGEMENT**

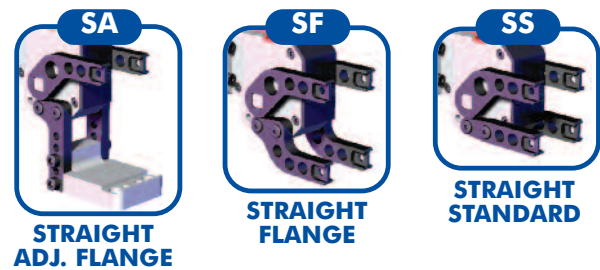
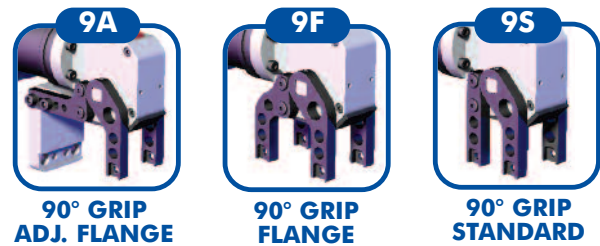

CYLINDER TYPE & PORTING

STEP 1 **B** **E** **CYLINDER TYPE**

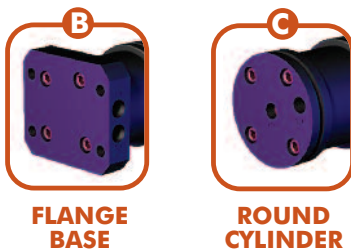

STEP 2 **B** **E** **CYLINDER PORTS**

- E** ENGLISH (1/8 NPT)
- M** METRIC (1/8 G)

STEP 2 **9S** **9** **ACTIVE JAW OPENING**



GR84 Modular Mini Clamp
Ordering Information

INSERTS

QQSS —

SENSOR

E6

SENSING MOUNTS

XX

GUARDS

01

JAW BLOCK & INSERT OPTIONS

STEP 1 **ACTIVE JAW BLOCK OPTION**

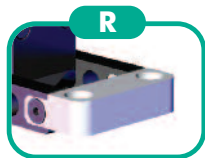

REGULAR BLOCK

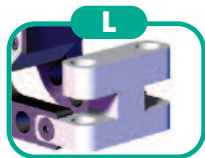

FLANGE BLOCK

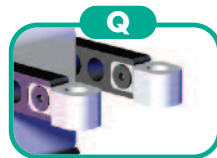

(2) SINGLE BLOCKS

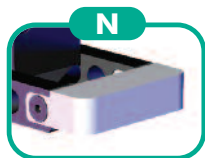

BLANK BLOCK

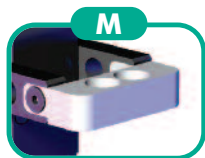

"B" INSERT JAW
(BLOCK INSERTS ONLY)

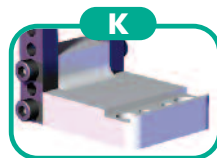

ADJUSTABLE JAW
(9A & SA FIXED JAW ONLY)

STEP 2 **FIXED JAW BLOCK OPTION**

STEP 3 **ACTIVE JAW INSERT OPTION**



POINT



CUP



URETHANE



SERRATED



SELF-ADJUSTING
SERRATED



NONE



BLANK

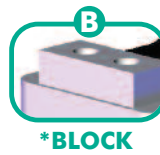

*BLOCK

(N) = NON-STANDARD

STEP 4 **FIXED JAW INSERT OPTION**

OR **"B" BLOCK INSERT OPTIONS**

*(ACTIVE AND FIXED JAWS USE COMMON INSERTS)



SERRATED



URETHANE



ALUMINUM

(N) = NON-STANDARD

(SENSING MOUNTS CAN NOT BE USED WITH (B) BLOCK OPTION INSERTS)

SENSOR OPTIONS

(SEE PAGE 18 FOR SENSOR SPECIFICATIONS)

A1 = (TURCK) VDC

B8 = (PEPPERL FUCHS) VDC

C8 = (DE-STA-CO) VDC

C9 = (ALLEN-BRADLEY) VDC

D1 = (TURCK) AC/DC

E3 = (NAMCO) VDC

E4 = (PEPPERL FUCHS) VDC

E5 = (EFFECTOR) VDC

E6 = (BALUFF) VDC

XC = COVER ONLY

SENSOR MOUNTS



Ø18mm SENSOR

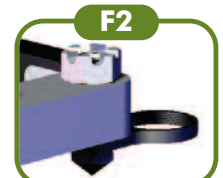

Ø12mm SENSOR

XX = NO SENSOR MOUNTS

GUARD OPTIONS

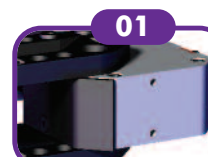

FACE GUARD

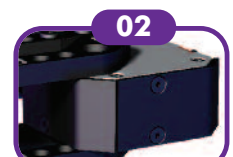

FACE + SKID GUARD

XX = NO FACE GUARD

GR84 Modular Mini Clamp

"9Sx" 90° Jaw Arrangement - Standard Fixed Jaw

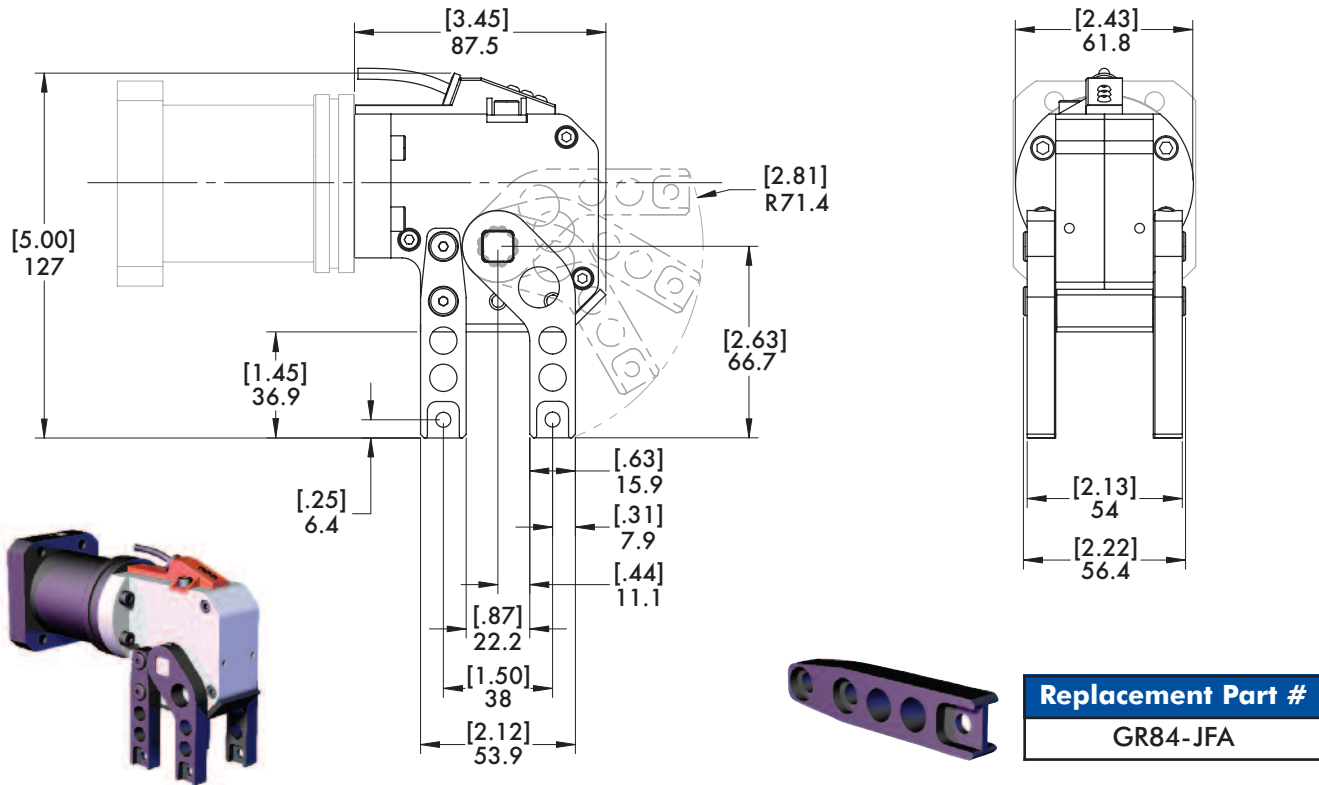

"9Fx" 90° Jaw Arrangement - Flange Fixed Jaw

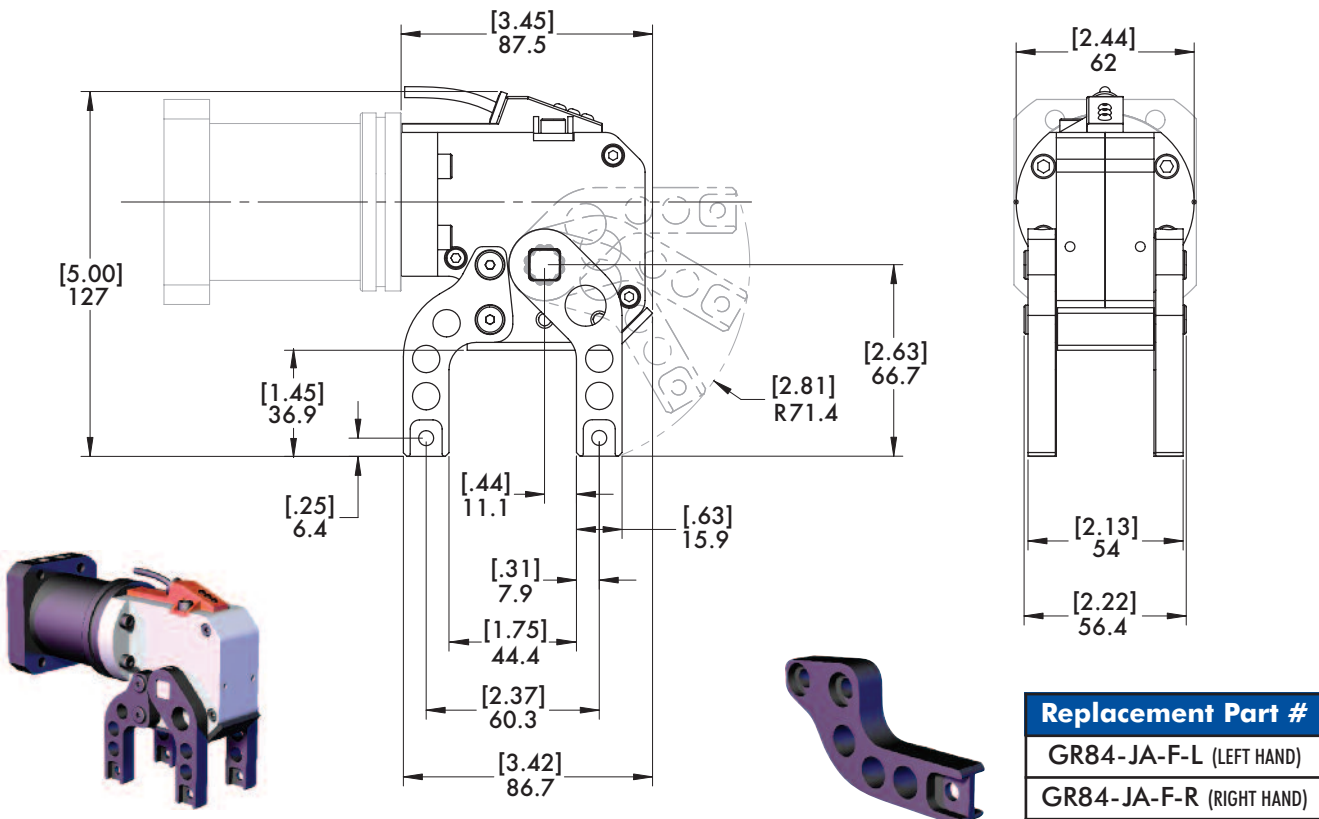

GR84 Modular Mini Clamp

"9Ax" 90° Jaw Arrangement - Adjustable Fixed Jaw

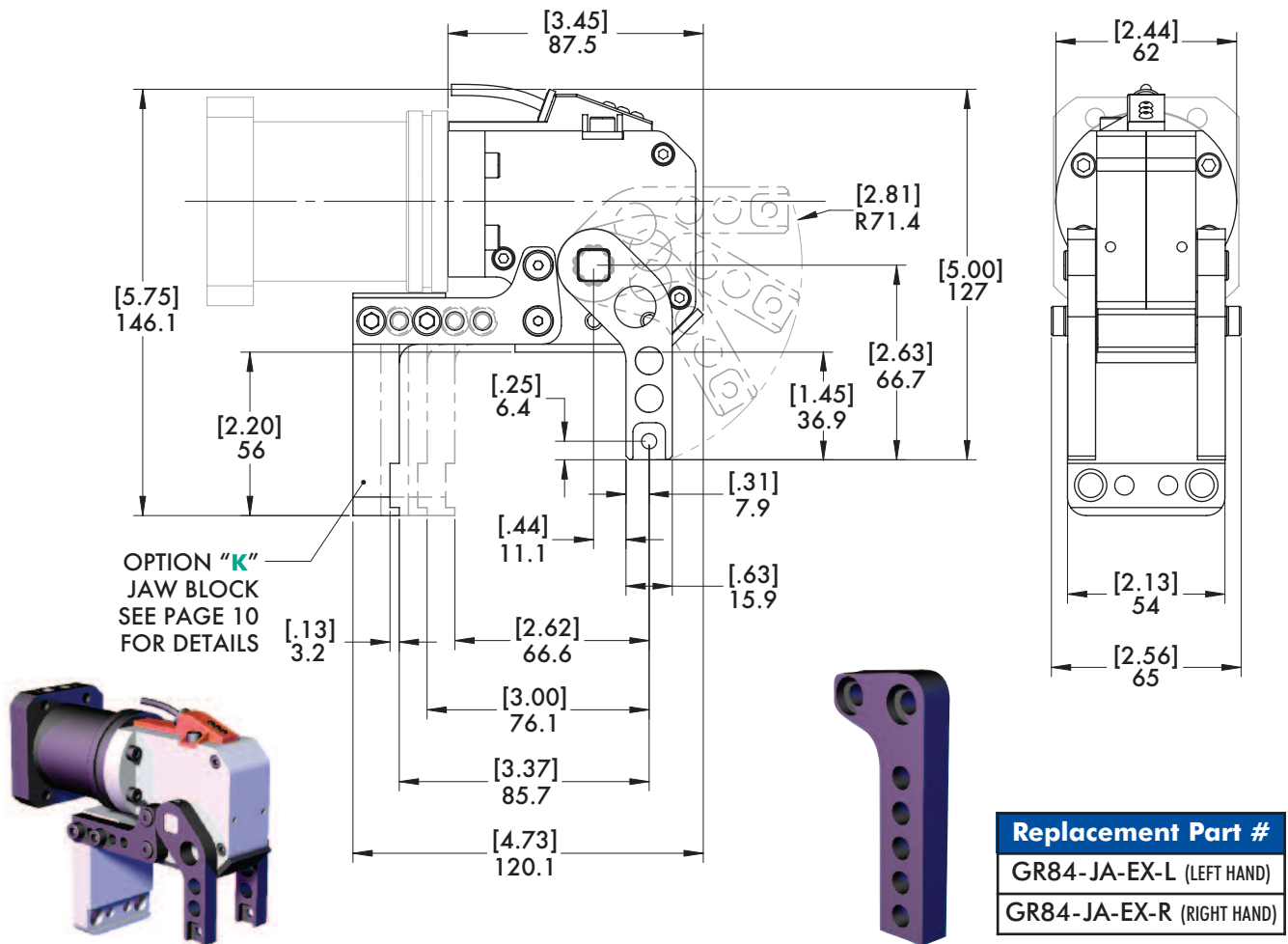

"xx3", "xx6", "xx9" 90° Jaw Arrangement - Preset Active Jaw Opening

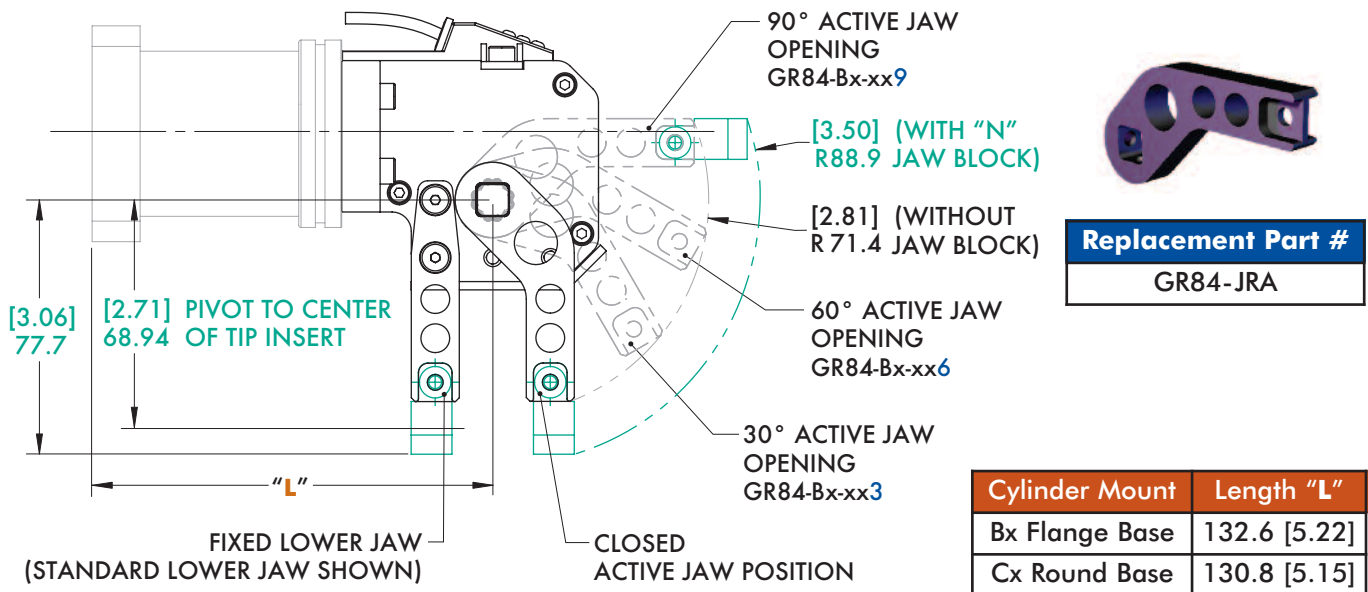

GR84 Modular Mini Clamp

"SSx" Straight Jaw Arrangement - Standard Fixed Jaw

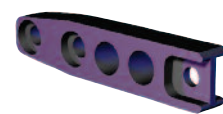
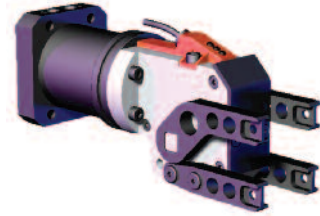
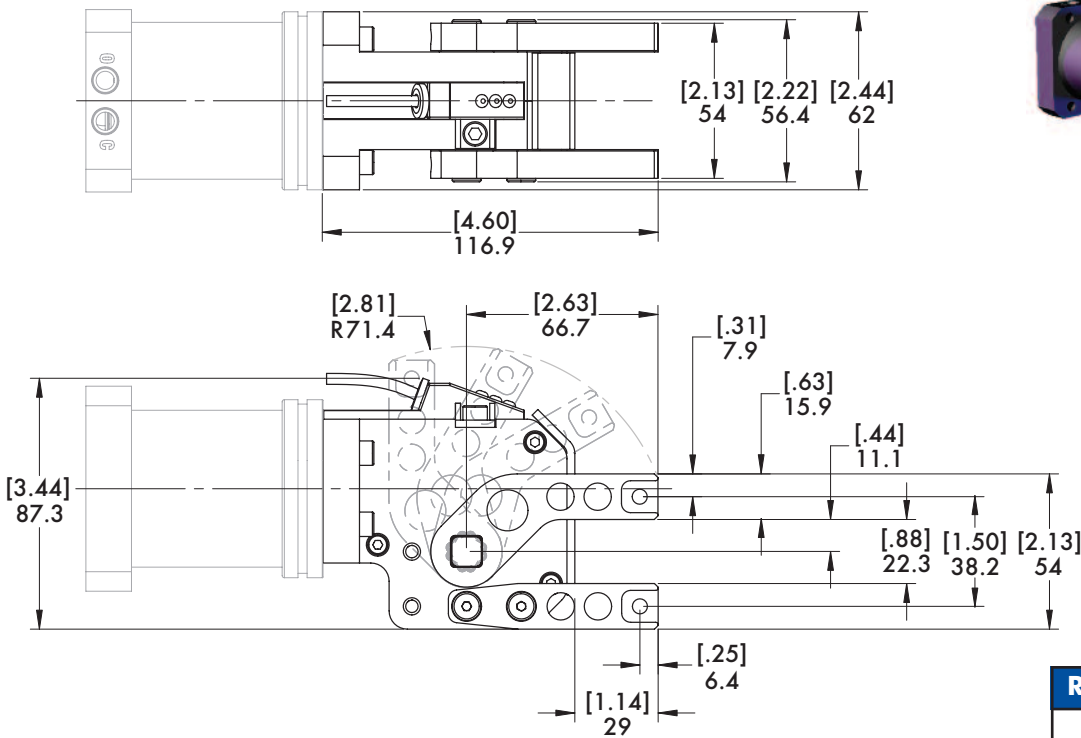

Replacement Part #
GR84-JFA

"SFx" Straight Jaw Arrangement - Flange Fixed Jaw

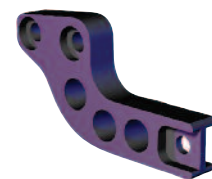
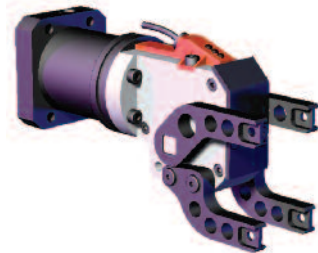
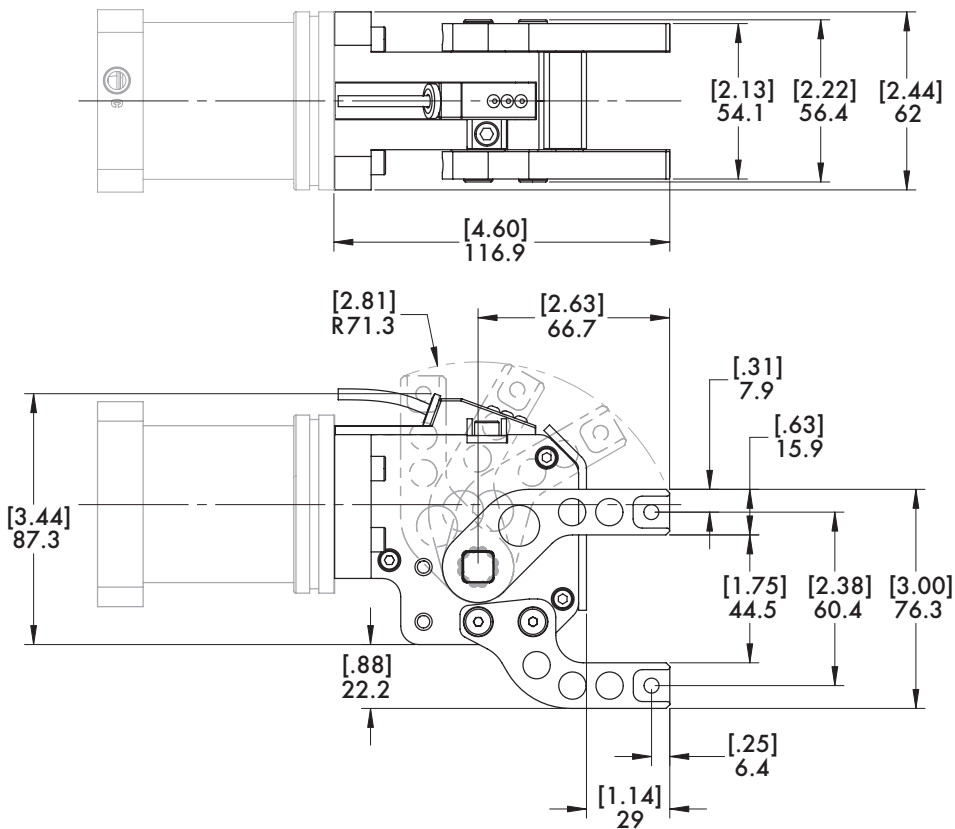

Replacement Part #
GR84-JA-F-L (LEFT HAND)
GR84-JA-F-R (RIGHT HAND)

GR84 Modular Mini Clamp

"SAx" Straight Jaw Arrangement - Adjustable Fixed Jaw

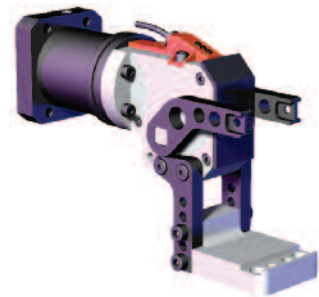
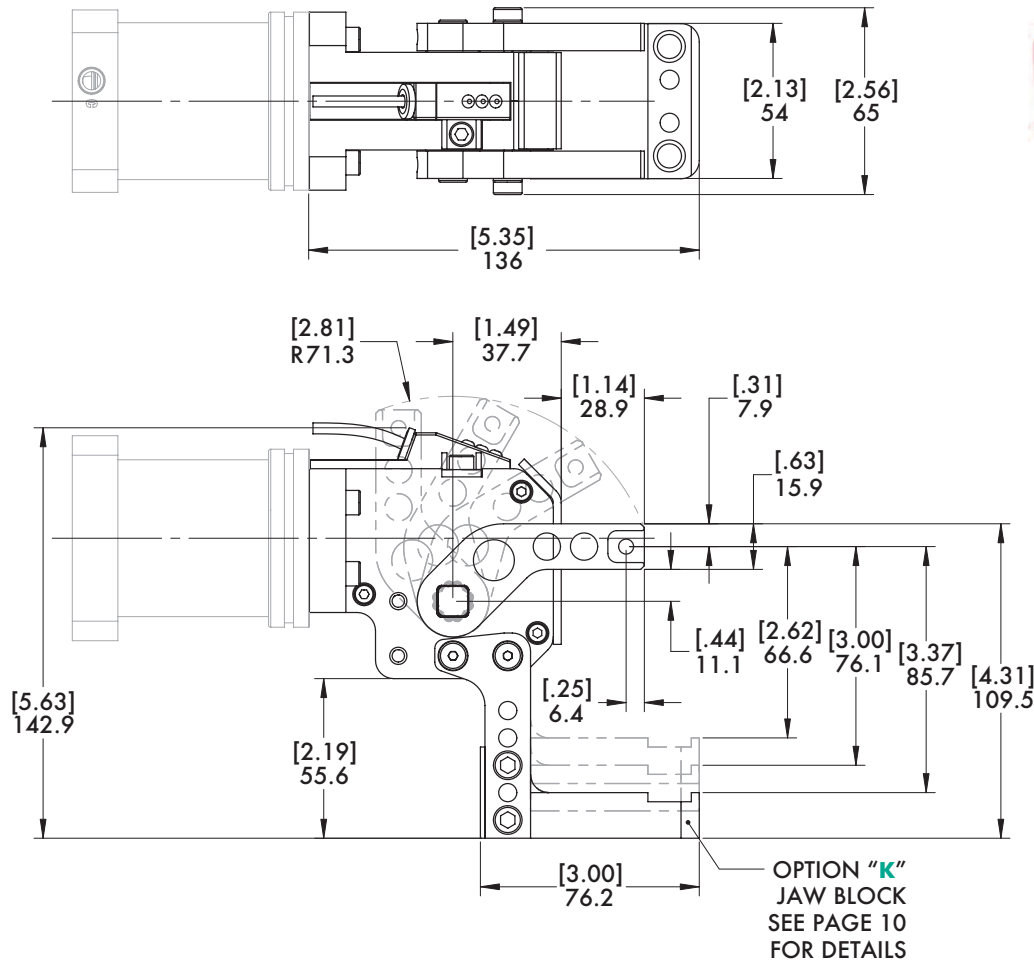

Replacement Part #
GR84-JA-EX-L (LEFT HAND)
GR84-JA-EX-R (RIGHT HAND)

"xx3", "xx6", "xx9" Straight Jaw Arrangement - Preset Active Jaw Opening

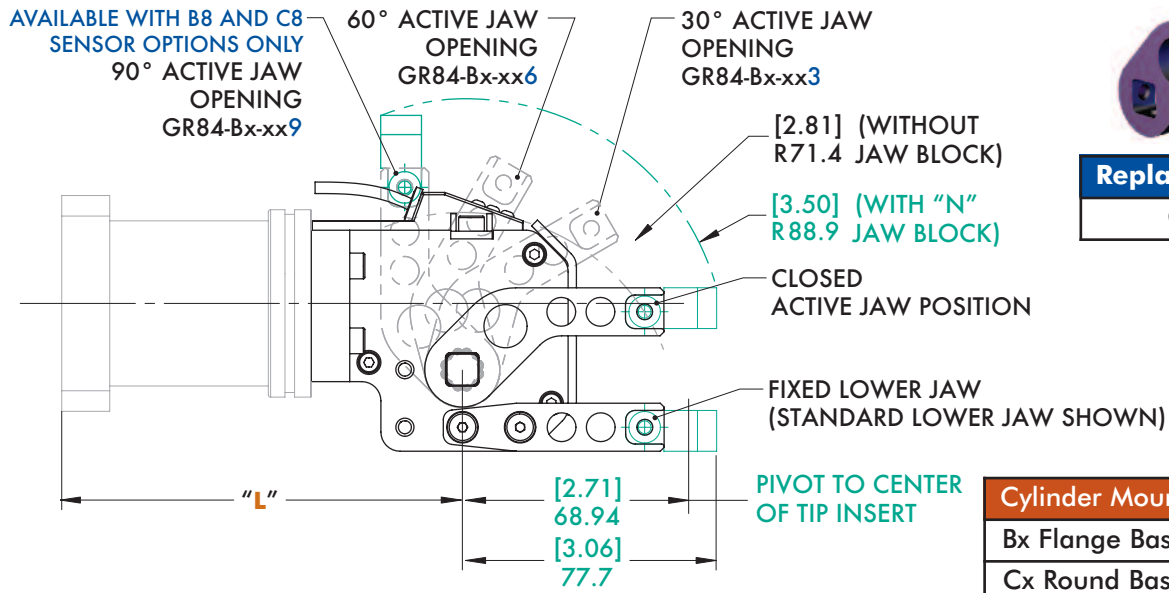

Replacement Part #
GR84-JRA

Cylinder Mount	Length "L"
Bx Flange Base	132.6 [5.22]
Cx Round Base	130.8 [5.15]

GR84 Modular Mini Clamp
"N" Blank Jaw Block

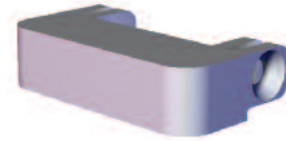
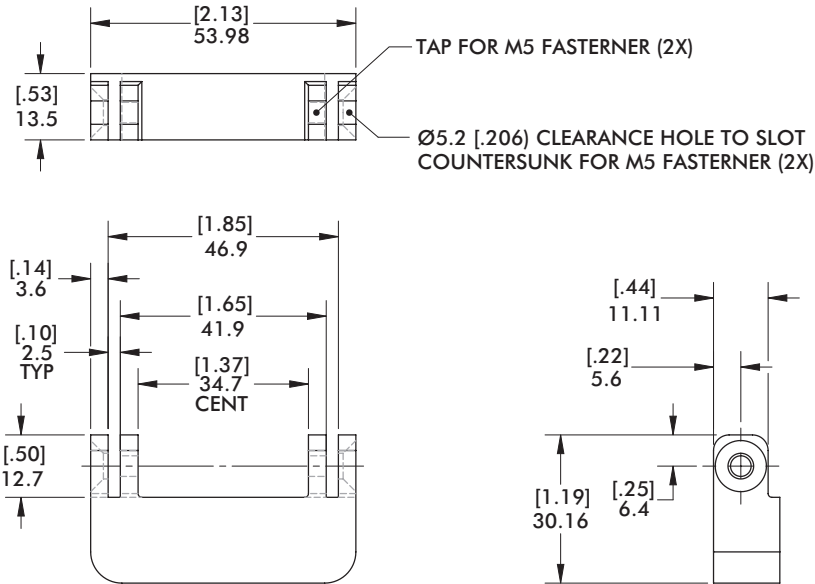

Replacement Part #
GR84-JB

"R" Point Insert Jaw Block

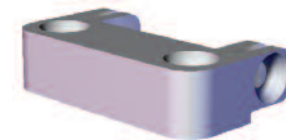
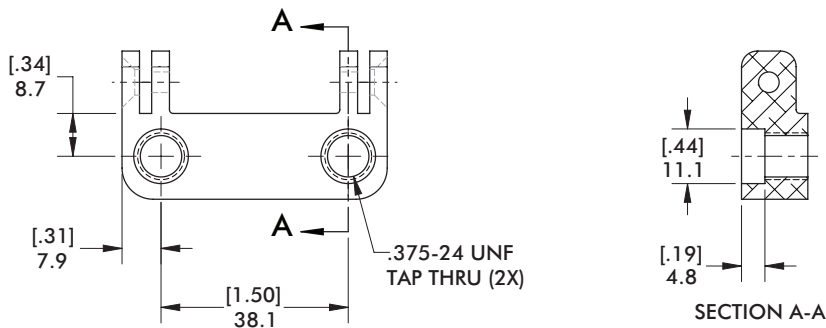

Replacement Part #
GR84-JB-3824

"M" Block Insert Jaw Block

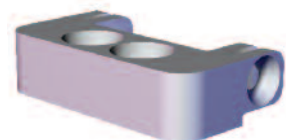
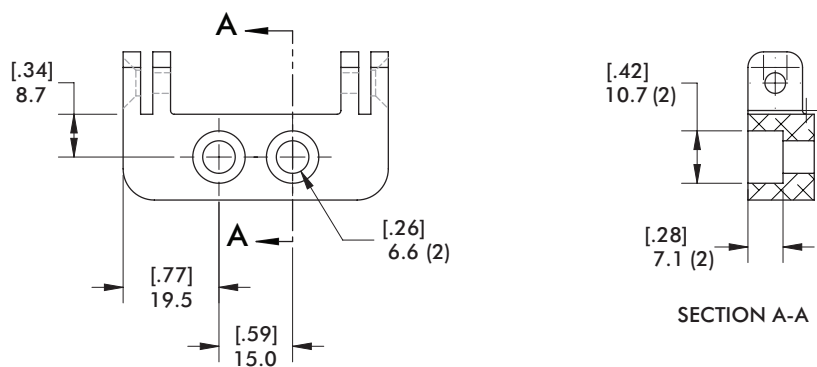

Replacement Part #
GR84-JB-BM6

GR84 Modular Mini Clamp
"L" Flange Point Insert Jaw Block

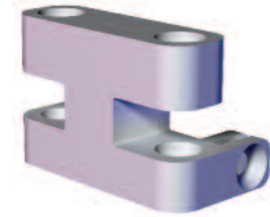
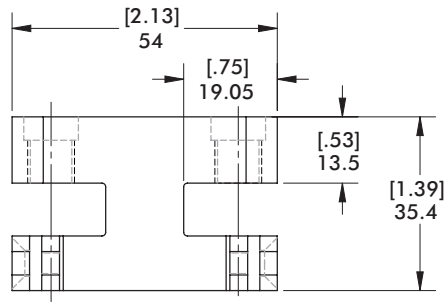

Replacement Part #
GR84-JB-F-3824

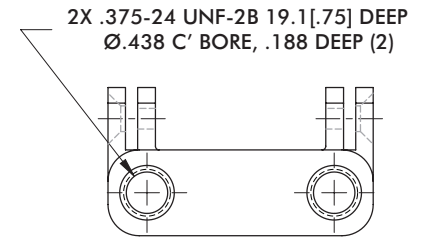
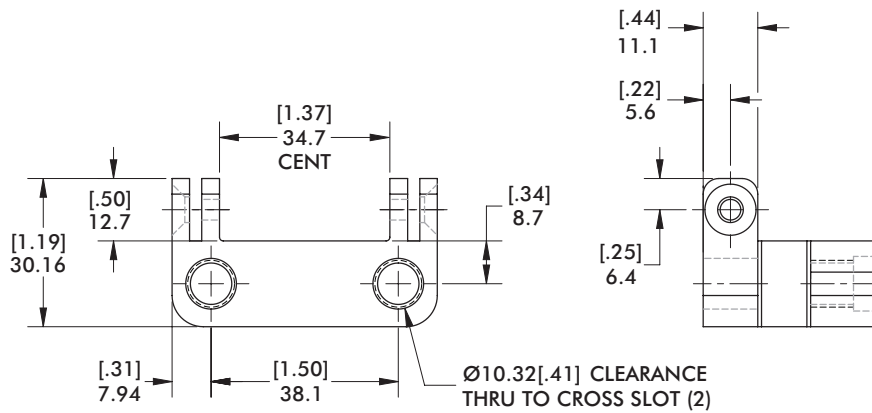

"Q" Single Point Insert Jaw Block
(Offered in pairs per jaw)

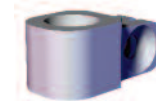
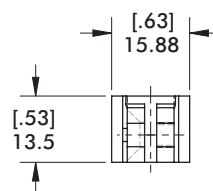
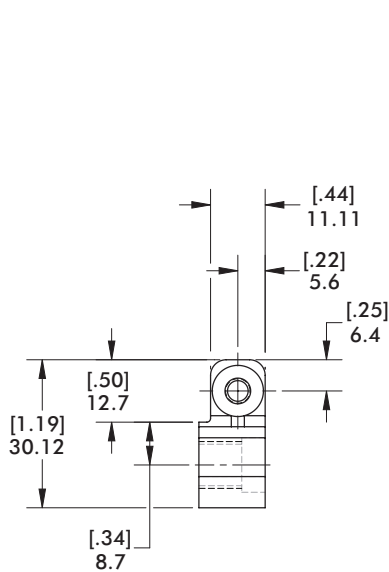

Replacement Part #
GR84-JB-3824S

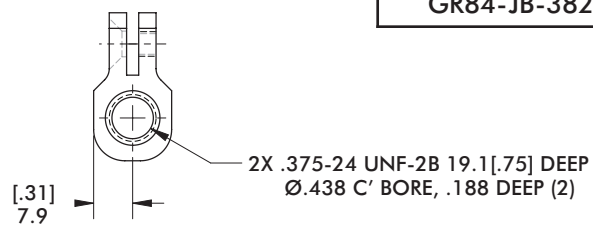

GR84 Modular Mini Clamp
 "P", "C", "S", "T", "U" Jaw Inserts

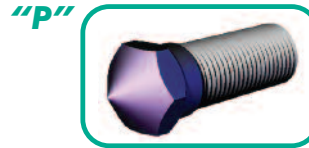
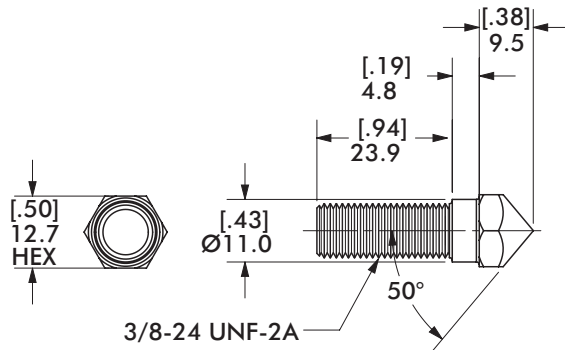

Point Jaw Inserts

Replacement Part #
GR0107

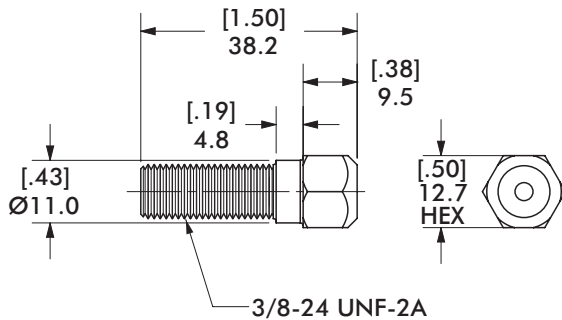

Cup Jaw Inserts

Replacement Part #
GR0108

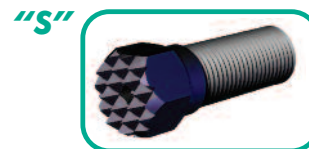
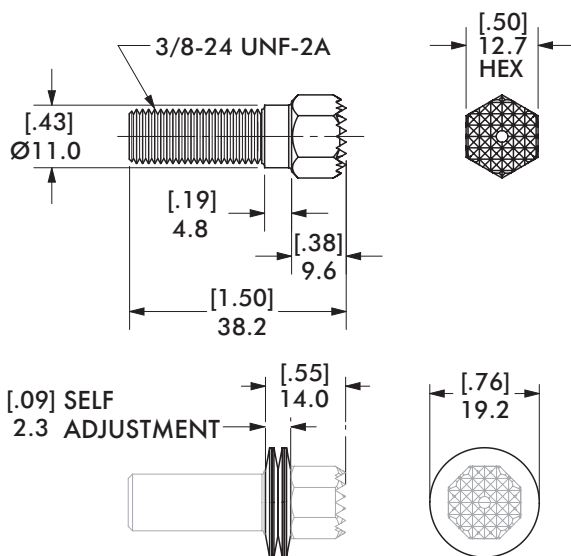

Serrated Jaw Inserts

Replacement Part #
GR0342

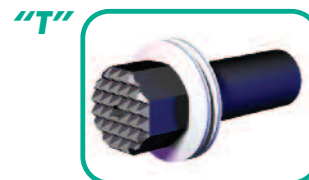

Self-Adjusting Serrated Jaw Inserts

Includes (1) GR0342 and (4) Belleville Washers
 Part# 329-TPR-BDA-044

Self-adjusting jaw inserts require jaw blocks to have clearance holes in place of the standard tap thread in order for the inserts to function properly.

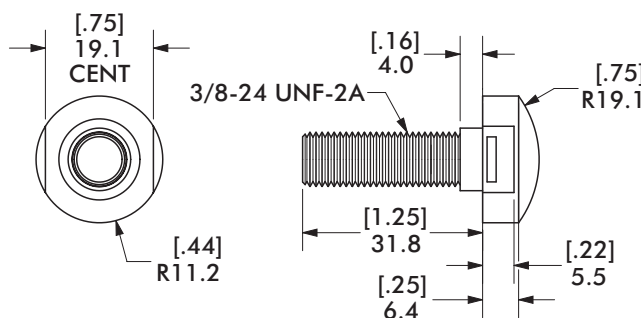

Urethane Jaw Inserts

Replacement Part #
GR0353

GR84 Modular Mini Clamp

"F1" Ø18mm Sensor Mount

(Can only be used with "K" and "M" jaw blocks)

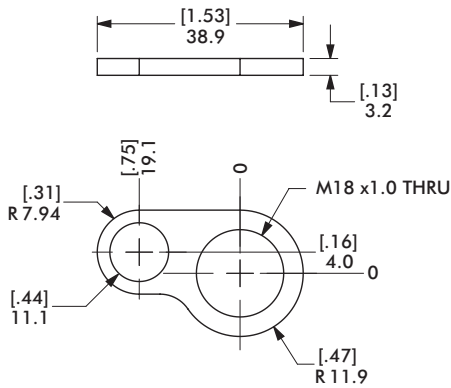

"F1"

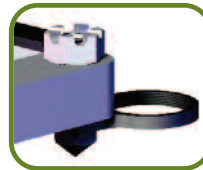

Replacement Part #

CPI-PM-18

"F2" Ø12mm Sensor Mount

(Can only be used with "K" and "M" jaw blocks)

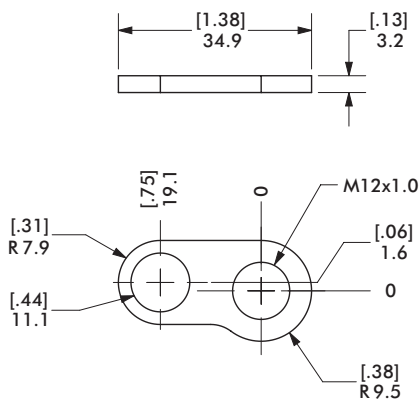

"F2"

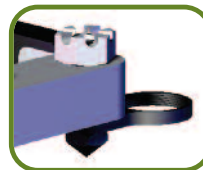

Replacement Part #

CPI-PM-12

"01", "02" Face and Skid Guard

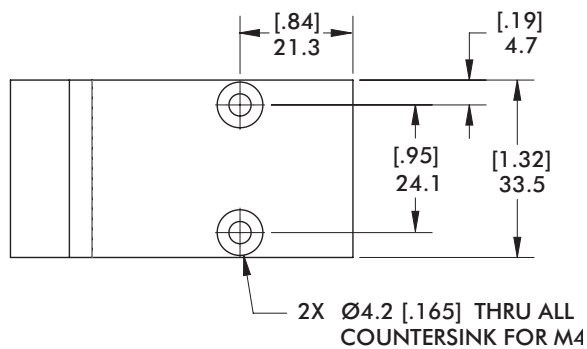

"01"

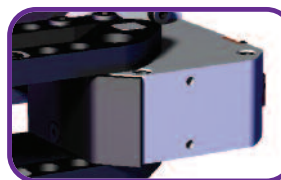

FACE GUARD

"02"

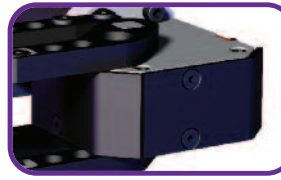

FACE AND SKID GUARD



Replacement Part #

GR84-JFG

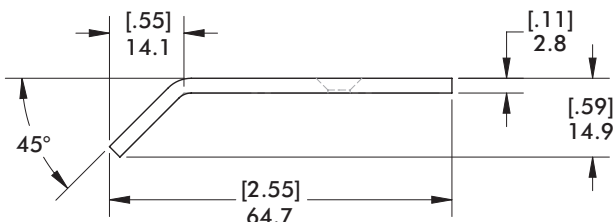

GR84 Modular Mini Clamp
"Bx" Flange Base Cylinder



Replacement Part #
GR84-CYL-B

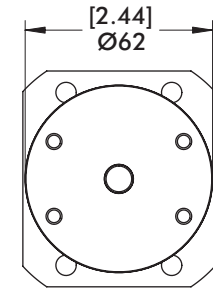
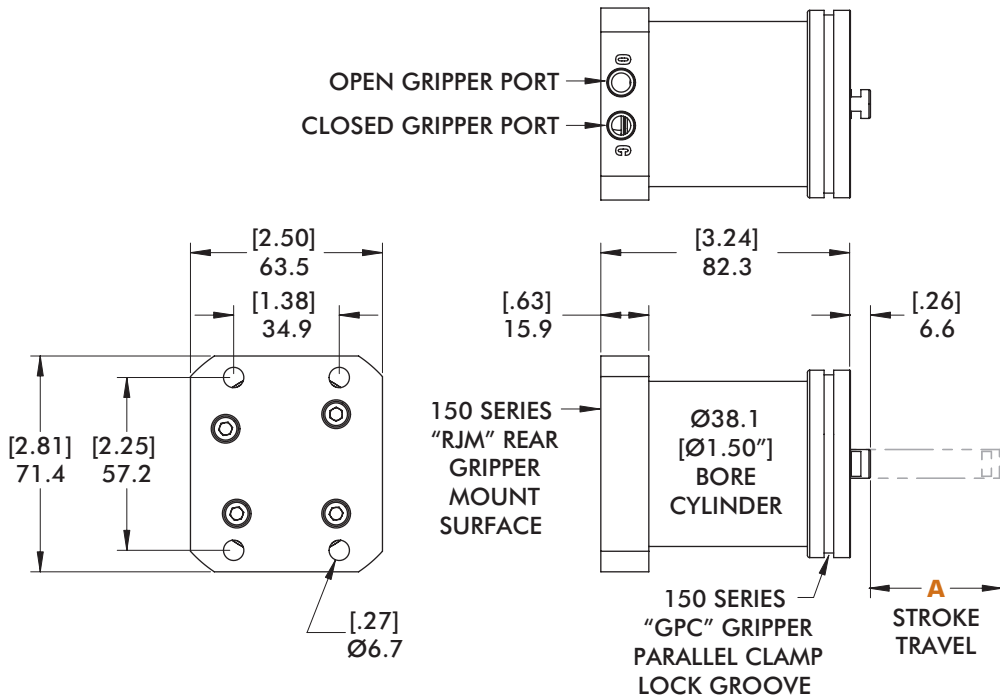

CYLINDER PORTS
E = 1/8" NPT (ENGLISH)
M = 1/8" G (METRIC)
PATENT# 6,619,182

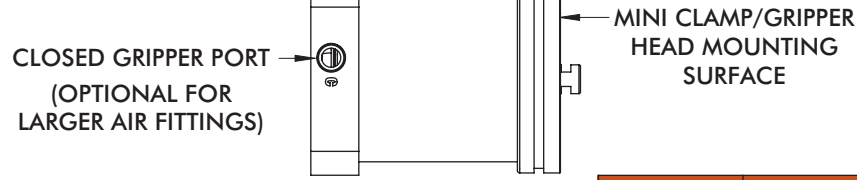

JAW OPENING	30°	60°	90°
STROKE "A"	21.3 [0.84]	32.8 [1.29]	42.9 [1.69]

"Cx" Round Base Cylinder



Replacement Part #
GR84-CYL-C

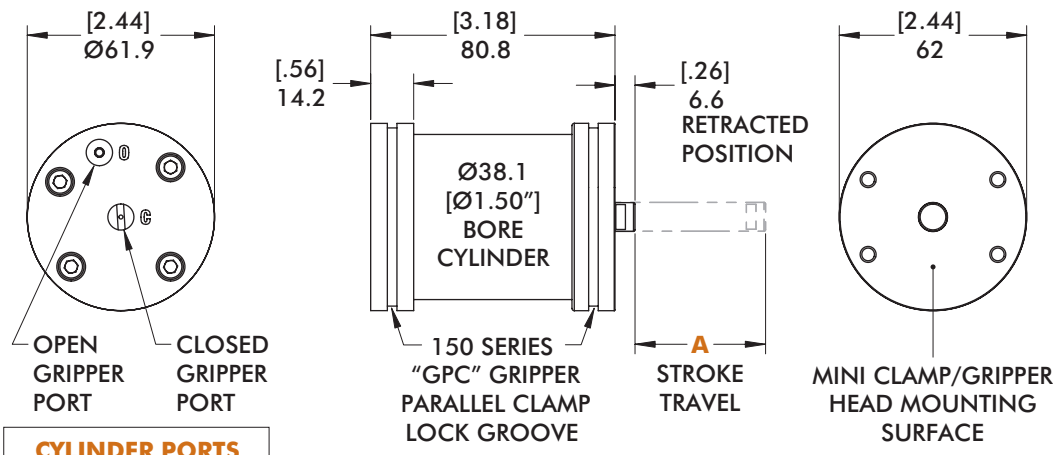

CYLINDER PORTS
E = 1/8" NPT (ENGLISH)
M = 1/8" G (METRIC)
PATENT# 6,619,182

JAW OPENING	30°	60°	90°
STROKE "A"	21.3 [0.84]	32.8 [1.29]	42.9 [1.69]

GR84 Modular Mini Clamp

Technical Information

Wiring diagram of electrical sensing system

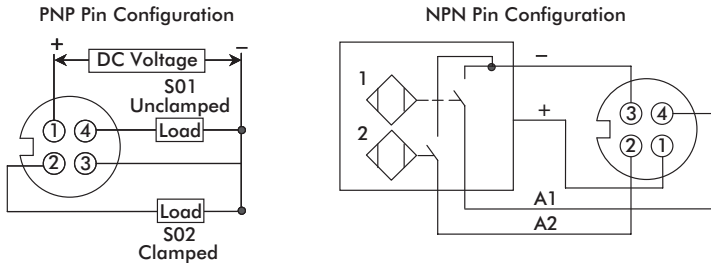

Open/Closed Sensor Options:

- "A1" (Turck) Replacement Part# "8EA-054-1" + "GR84-SB" .10...30 VDC 150mA, PNP, 4-Pin, M12, Eurofast
(Fasteners required for "A1" replacement: (2) M5x0.5 10mm FHCS, (1) M4 x 0.7 20mm SHCS)
- "B8" (Pepperl Fuchs) Replacement Part# "8EA-031-1"10...30 VDC 150mA, PNP, 4-Pin, M12, Eurofast
- "C8" (DE-STA-CO Brand)10...30 VDC 150mA, PNP, 4-Pin, M8, Pico
- "C9" (Allen-Bradley) Replacement Part# "8EA-1006-1"10...30 VDC 150mA, PNP, 4-Pin, M12, Eurofast
- "D1" (Turck) Replacement Part# "8EA-1002-1"20...250 AC/DC 150mA, 5-Pin, 1/2-20, Mini
- "E3" (Namco) Replacement Part# "8EA-1007-1"10...30 VDC 150mA, NPN, 4-Pin, M12
- "E4" (Pepperl Fuchs) Replacement Part# "8EA-1010-1"10...30 VDC 150mA, PNP, 4-Pin, M12, Eurofast
- "E5" (Efector) Replacement Part# "8EA-1012-1"10...30 VDC 150mA, PNP, 4-Pin, M12, Eurofast
- "E6" (Baluff) Replacement Part# "8EA-1019-1"10...30 VDC 150mA, PNP, 4-Pin, M12, Eurofast
- "XC" Cover Only Replacement Part# "GR84-SC"No Sensor Supplied

Specifications

- Weight:3.2 lb [1.5 kg]
- Grip Range (Standard and Flange with Jaw Inserts)0 to 0.31" [0mm - 8mm]
- Arm Position Tolerance:±0.33°
- Arm Lateral Tolerance:±0.3mm
- Cycle Speed @ 60 psi:0.6 Sec (Open/Closed)
- Displacement Per Cycle @ 60psi:6.0 in3
- Max Air Consumption @ 100 cycles/min:34 ft3/min
- Reliability:**
- Mean Time Between Failure:3.5 Million Cycles
- Mean Time To Repair:30 Minutes

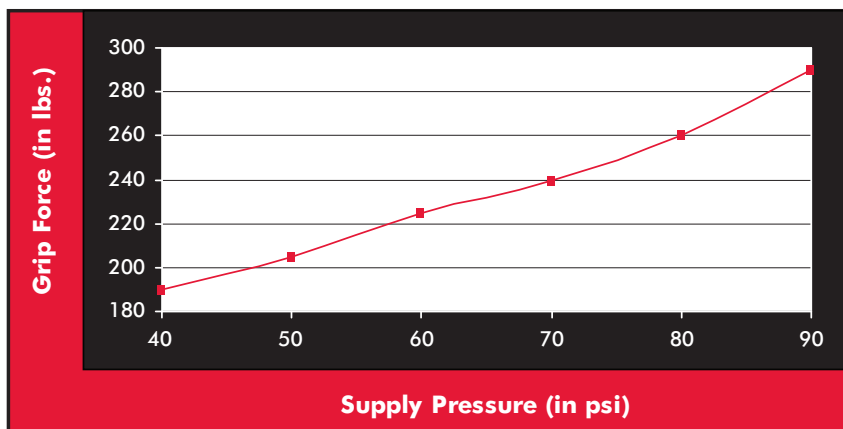

GR84 Modular Mini Clamp
 Technical Information

The GR84 Mini-Clamp utilizes a self-locking linkage system. If the air is lost while fully closed, the mini-clamp will continue to hold the part. The amount of air required to achieve the high gripping forces is greater than pressure to release or open the mini-clamp. If there is a slight drop of pressure during the opening cycle, the mini-clamp will still release the part. Other self locking systems can jam and require more air to release the part than it would need to grip it.

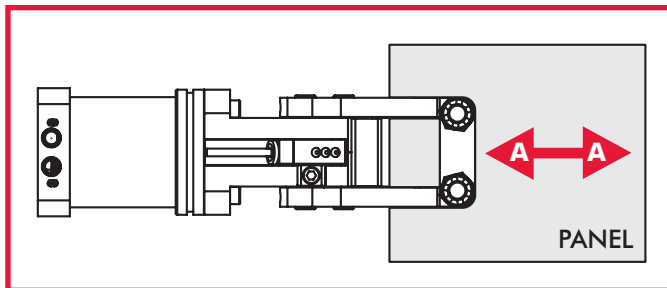

Inline Strip Force

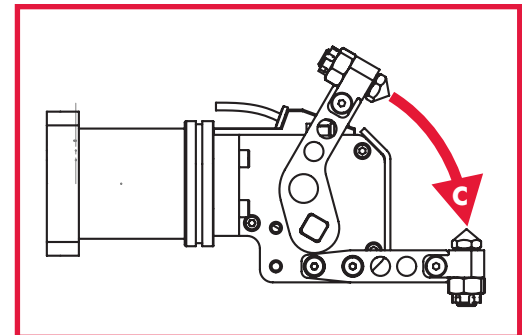

Grip Force

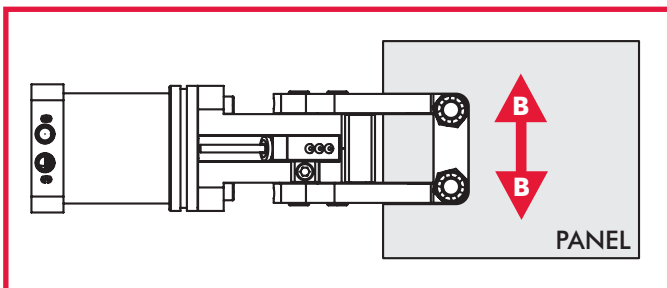

Lateral Strip Force

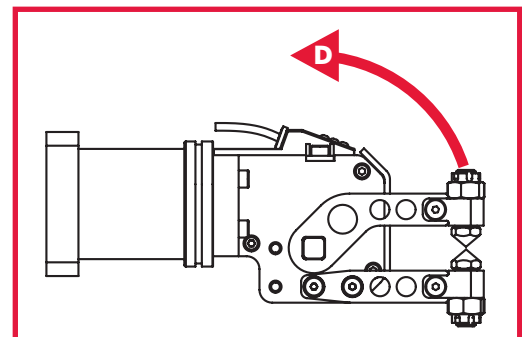

Opening Force

Single Jaw Arm Styles				
PRESSURE	"A" Inline Strip Force	"B" Lateral Strip Force	"C" Gripping Force	"D" Force to Open
2.8 bar [40 psi]	31.8 kg [70 lb]	31.8 kg [70 lb]	86.2 kg [190 lb]	294.8 kg [650 lb]
3.4 bar [50 psi]	34.0 kg [75 lb]	34.0 kg [75 lb]	93.0 kg [205 lb]	294.8 kg [650 lb]
4.1 bar [60 psi]	36.3 kg [80 lb]	36.3 kg [80 lb]	102.1 kg [225 lb]	294.8 kg [650 lb]
4.8 bar [70 psi]	38.6 kg [85 lb]	38.6 kg [85 lb]	108.9 kg [240 lb]	294.8 kg [650 lb]
5.5 bar [80 psi]	40.8 kg [90 lb]	40.8 kg [90 lb]	117.9 kg [260 lb]	294.8 kg [650 lb]
6.2 bar [90 psi]	43.1 kg [95 lb]	43.1 kg [95 lb]	131.5 kg [290 lb]	294.8 kg [650 lb]

Double Jaw Arm Styles				
PRESSURE	"A" Inline Strip Force	"B" Lateral Strip Force	"C" Gripping Force	"D" Force to Open
2.8 bar [40 psi]	34.0 kg [75 lb]	34.0 kg [75 lb]	86.2 kg [190 lb]	589.4 kg [1300 lb]
3.4 bar [50 psi]	36.3 kg [80 lb]	36.3 kg [80 lb]	93.0 kg [205 lb]	589.4 kg [1300 lb]
4.1 bar [60 psi]	38.6 kg [85 lb]	38.6 kg [85 lb]	102.1 kg [225 lb]	589.4 kg [1300 lb]
4.8 bar [70 psi]	40.8 kg [90 lb]	40.8 kg [90 lb]	108.9 kg [240 lb]	589.4 kg [1300 lb]
5.5 bar [80 psi]	43.1 kg [95 lb]	43.1 kg [95 lb]	117.9 kg [260 lb]	589.4 kg [1300 lb]
6.2 bar [90 psi]	45.4 kg [100 lb]	45.4 kg [100 lb]	131.5 kg [290 lb]	589.4 kg [1300 lb]

GR84 Modular Mini-Clamp

Jaw Opening Adjustment

The GR84 Modular Mini-Clamp offers a feature allowing the jaw opening angle to be changed in the field.

The GR84 Modular Mini-Clamp is ordered with a preset jaw opening angle. Follow the instructions below to change the jaw opening angle.

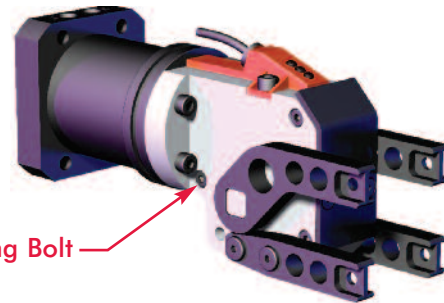

Retaining Bolt

With the jaws in the closed position and the air off, loosen and remove *Retaining Bolt*.

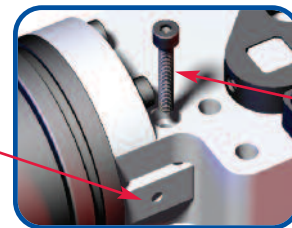

Retaining Bolt

Stroke Adjustment Block

Thread retaining bolt into the bottom of the *Stroke Adjustment Block*.

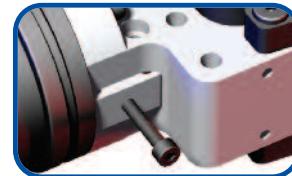

Use *Retaining Bolt* to remove the *Stroke Adjustment Block*.

There are holes in the *Stroke Adjustment Block* designating three different jaw opening angles.

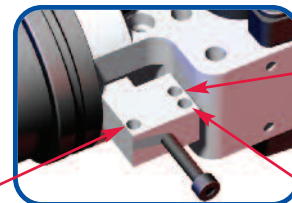

90° Opening

30° Opening

60° Opening

Position the *Stroke Adjustment Block* so the *Retaining Bolt* hole aligns with the desired jaw opening hole.

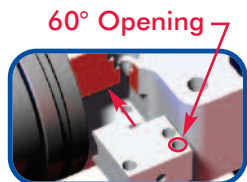
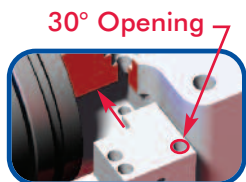

30° Opening

60° Opening

90° Opening

Replace and tighten *Retaining Bolt* to secure the stroke adjustment block in the new position.



Once the mechanical adjustment is complete, the sensor must be relocated to detect the new target location.

GR84 Modular Mini-Clamp Jaw Insert Adjustment

All Jaw Inserts can be adjusted for different sheet metal thicknesses. The *Jaw Insert* is threaded into the *Jaw Block*. The *Jam Nut* is used to secure the *Jaw Insert* into place.

(This procedure can be used for both the GR84 Mini-Clamp and GR1 Grippers)

- Loosen jam nuts to allow jaw inserts to be adjusted.
 - Adjust jaw inserts fully toward jaw blocks.
 - Adjust jaw inserts on the fixed jaw toward panel to establish panel location.
 - Hold fixed jaw inserts in place and tighten jam nuts.
-
- With panel in position, and clamp in closed position, adjust the jaw inserts on the active jaw. (Make sure to close the clamp by air pressure and not by hand.)
 - Turn the jaw inserts by hand until they make contact with the panel and can no longer turn.
-
- Open the clamp and continue to turn the active jaw Inserts (1) turn further toward the part. This ensures there will be a tight grip on the panel.
 - Hold active jaw inserts in place and tighten jam nuts.

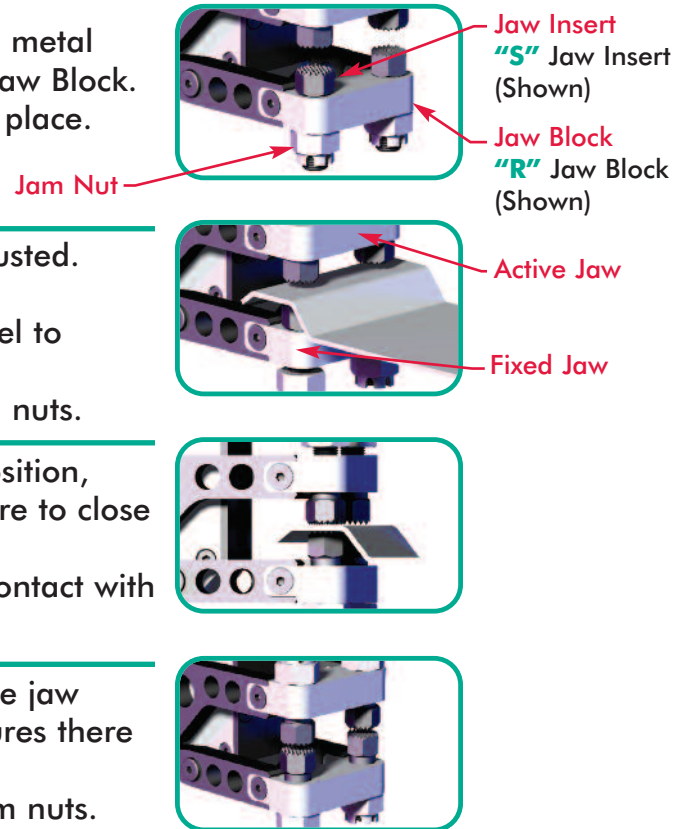

Block Insert Adjustment

Block Insert height can be adjusted by placing a different thickness *Shim* between the *Jaw Block* and *Block Insert*.

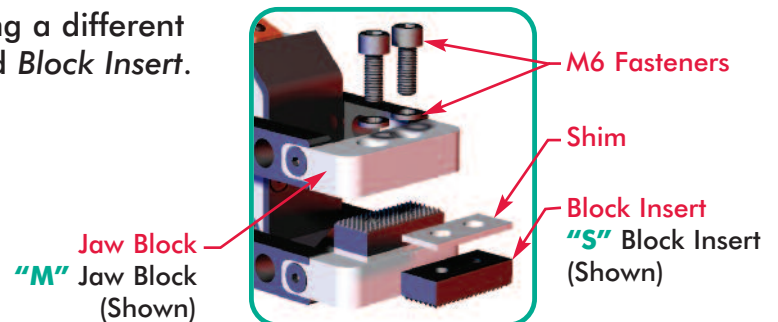

Manual Lock Override

The GR84 Modular Mini-Clamp's manual lock override enables the gripper to be release from the closed position. This lock override eliminates the need to cycle air to the mini-clamp in order to open the jaws, if the part needs to be removed.

- With the air off, using a 3mm hex wrench, rotate the Release Screw approximately 15° clockwise.
- Once unlocked, the Mini-Clamp Jaws can be manually opened.

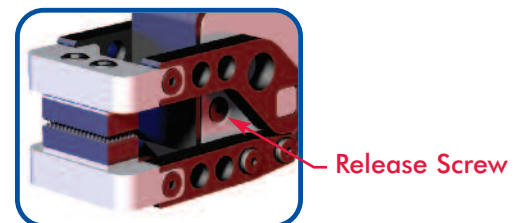

GR1 Series Modular Gripper
Ordering Information

MODEL GR1 — **SERIES** 15 **CYLINDER** BE — **JAW ARRANGEMENT** 045



CYLINDER TYPE & PORTING

STEP 1 **B** **E** **CYLINDER TYPE**

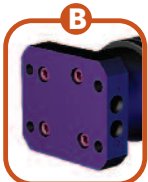

FLANGE BASE



ROUND CYLINDER

STEP 2 **B** **E** **CYLINDER PORTS**

E ENGLISH (1/8 NPT)

M METRIC (1/8 G)

PATENT#S 6,619,182 , 6,988,696 , 6,361,095

JAW ARRANGEMENT OPTIONS



45° ANGULAR

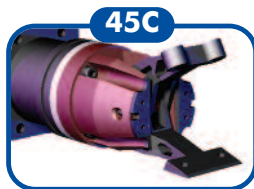

45° CHISEL

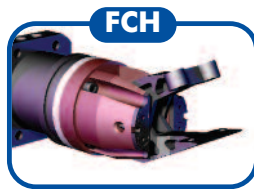

45° FIXED CHISEL

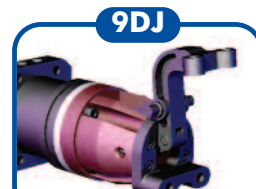

90° DROP JAW



90° FIXED LOWER

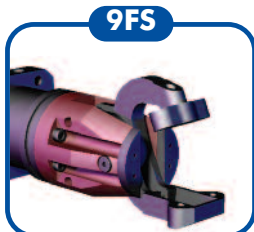

90° FIXED LOWER LIMITED STROKE

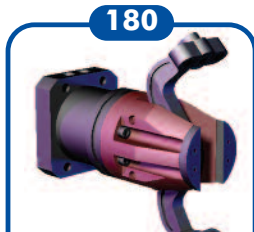

180° ANGULAR

GR1 Series Modular Gripper
Ordering Information

INSERTS

MOUNTS

PART PRESENT

OPEN/CLOSED

DPP

MXX

XXX

XXX

POINTS & TIP INSERT OPTIONS

OR

BLOCK INSERT OPTIONS

STEP 1 **D P P** POINT TIP OPTION **X** = OMIT

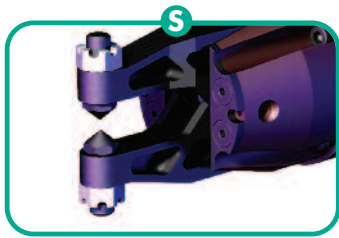

SINGLE POINT

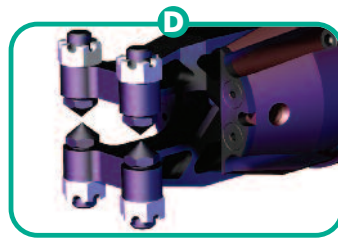

DOUBLE POINT

STEP 2 **D P P** UPPER TIP INSERT OPTION **X** = OMIT



POINT



CUP



URETHANE



SERRATED

STEP 3 **D P P** LOWER TIP INSERT OPTION **X** = OMIT



DOUBLE DRAW BEAD

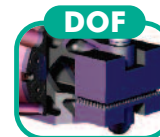

DOUBLE OFFSET



DOUBLE 30° ANGLE



SINGLE DRAW BEAD



SINGLE OFFSET



SINGLE 30° ANGLE



SINGLE EXTENDED DRAW BEAD

MOUNT OPTIONS

STEP 1 **M X X** MOUNT TYPE **X** = OMIT

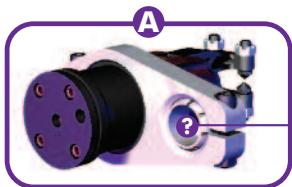

PARALLEL SWIVEL MOUNT

MOUNT BALL SIZES AVAILABLE
1 2 3 4

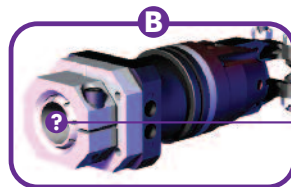

REAR SWIVEL CLAMP MOUNT

MOUNT BALL SIZES AVAILABLE
1 2 3 4

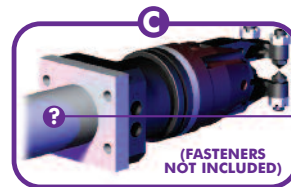

REAR FIXED WELDED STYLE

MOUNT ROD SIZES AVAILABLE
1 3 5 6

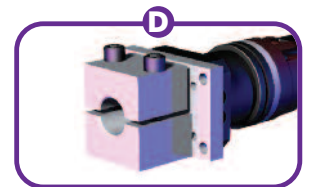

REAR FIXED CLAMP MOUNT

MOUNT SIZES AVAILABLE
7

STEP 2 **M X X** MOUNT BALL/ROD SIZE **X** = OMIT

- 1 = 1.00" W/METRIC FASTENERS 2 = 1.25" W/METRIC FASTENERS 3 = 25MM METRIC FASTENERS
- 4 = 30MM BODYBUILDER/METRIC 5 = 1.50" (TYPE C ONLY) 6 = 40MM (TYPE C ONLY)
- 7 = M1514 (TYPE D ONLY)

PART PRESENT

(SEE PAGE 40 FOR SENSOR SPECIFICATIONS)

A04 = TURCK (4-PIN)

P03 = P & F (4-PIN)

XXX = NO SENSOR

OPEN/CLOSED

(SEE PAGE 42 FOR SENSOR SPECIFICATIONS)

T04 = INTERNAL SENSOR

XXX = NO SENSOR

GR1 Series Modular Gripper

"045" 45° Angular Jaw Arrangement - Single and Double Insert

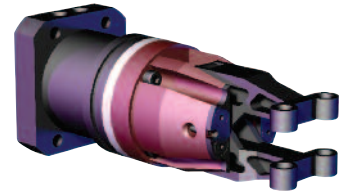
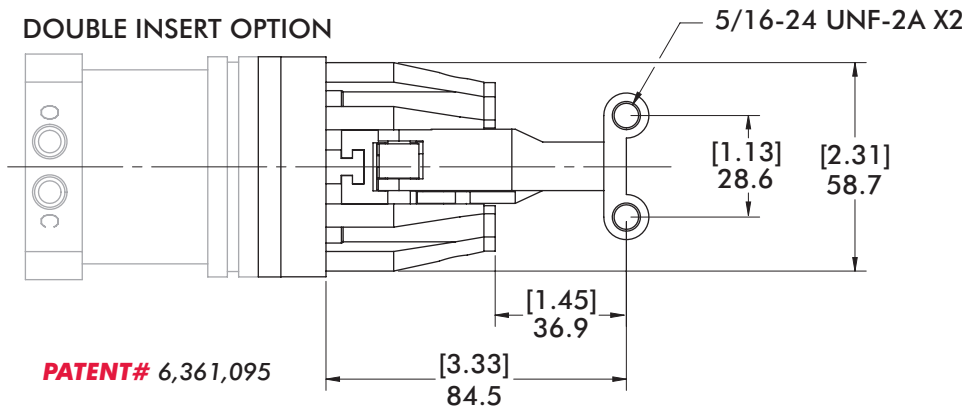
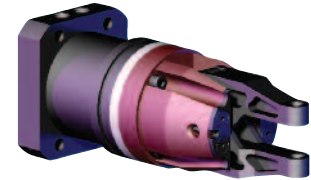
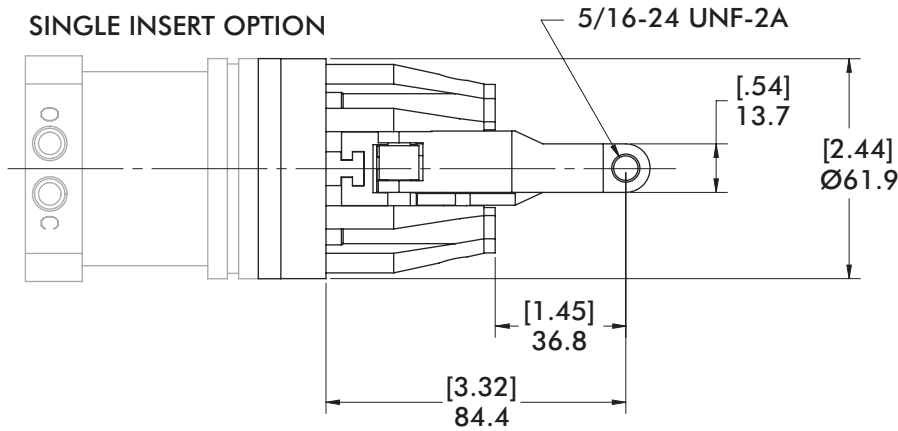

PATENT# 6,361,095

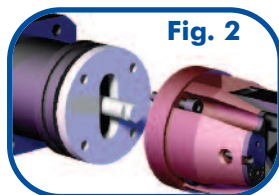
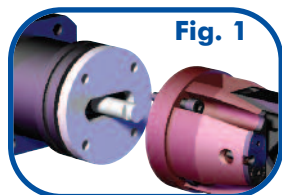
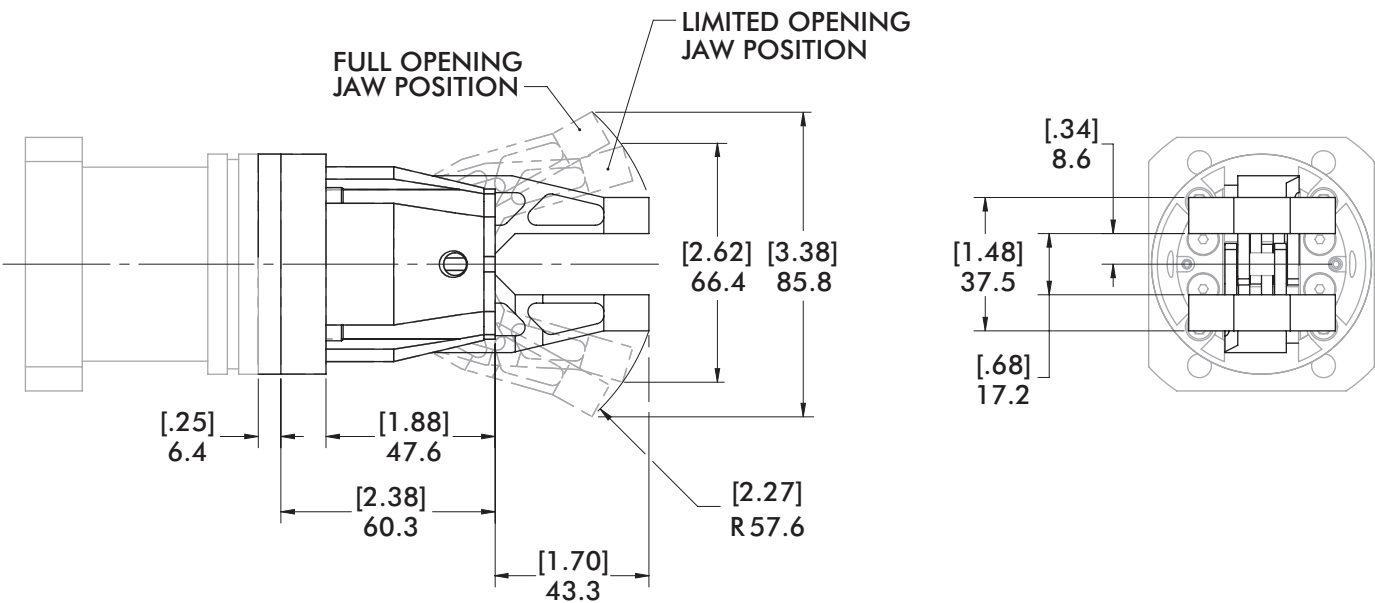

For Limited Stroke Option

1. Loosen fasteners securing gripper body from cylinder.
2. Pull gripper body away so fasteners clear the spacer.
3. Rotate Spacer 90° (Fig. 2).
4. Reattach gripper body to cylinder and tighten fasteners.

GR1 Series Modular Gripper

"45C" 45° Chisel Lower Jaw Arrangement - Single and Double Insert

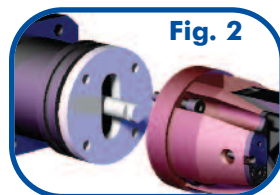
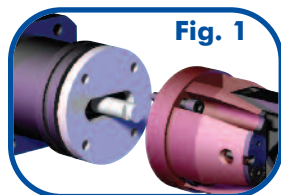
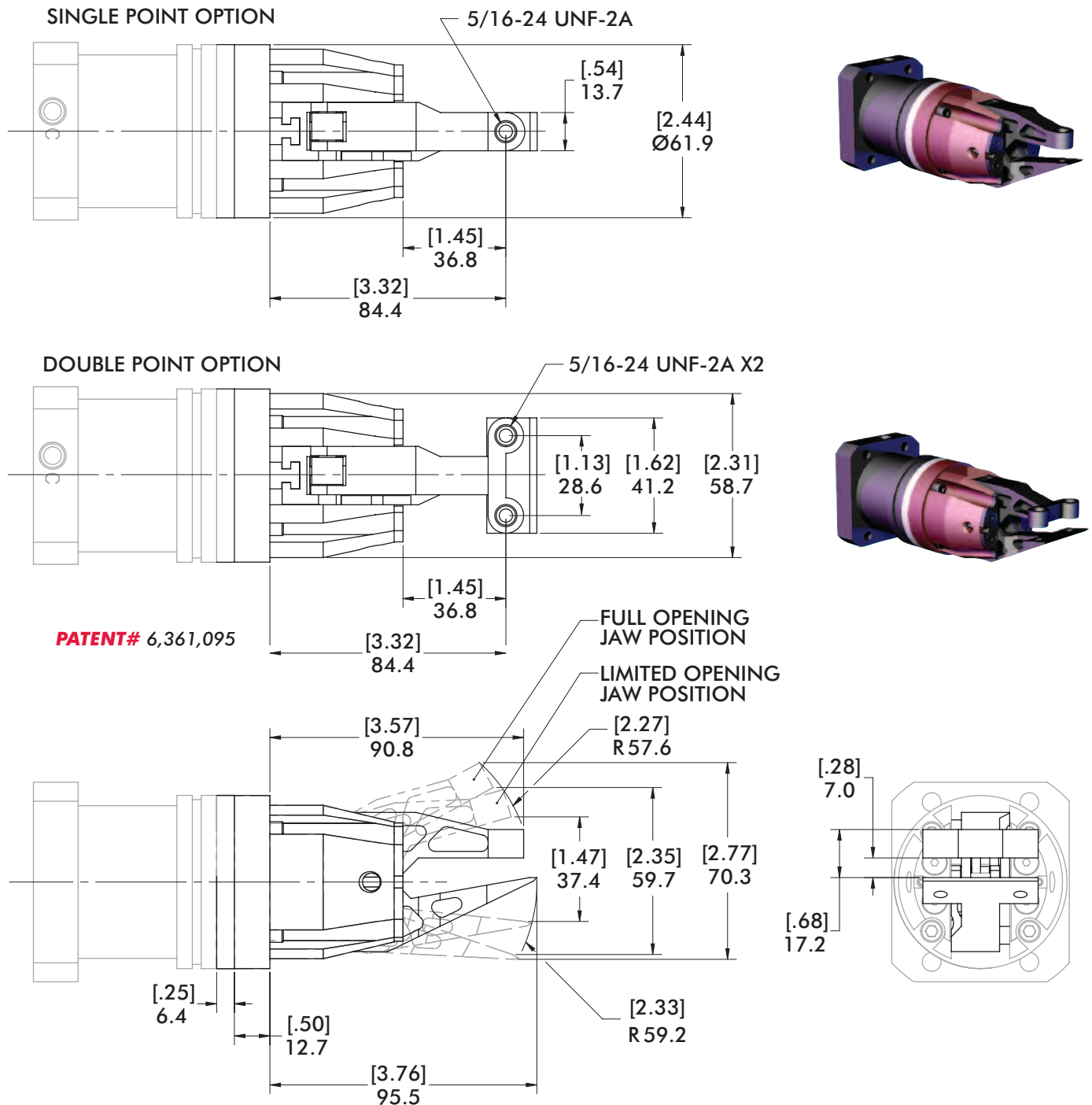

For Limited Stroke Option

1. Loosen fasteners securing gripper body from cylinder.
2. Pull gripper body away so fasteners clear the spacer.
3. Rotate Spacer 90° (Fig. 2).
4. Reattach gripper body to cylinder and tighten fasteners.

GR1 Series Modular Gripper

"FCH" Fixed Chisel Jaw Arrangement - Single and Double Insert

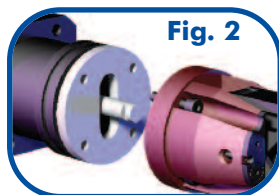
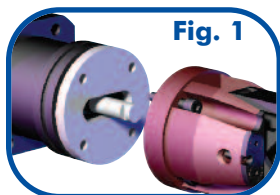
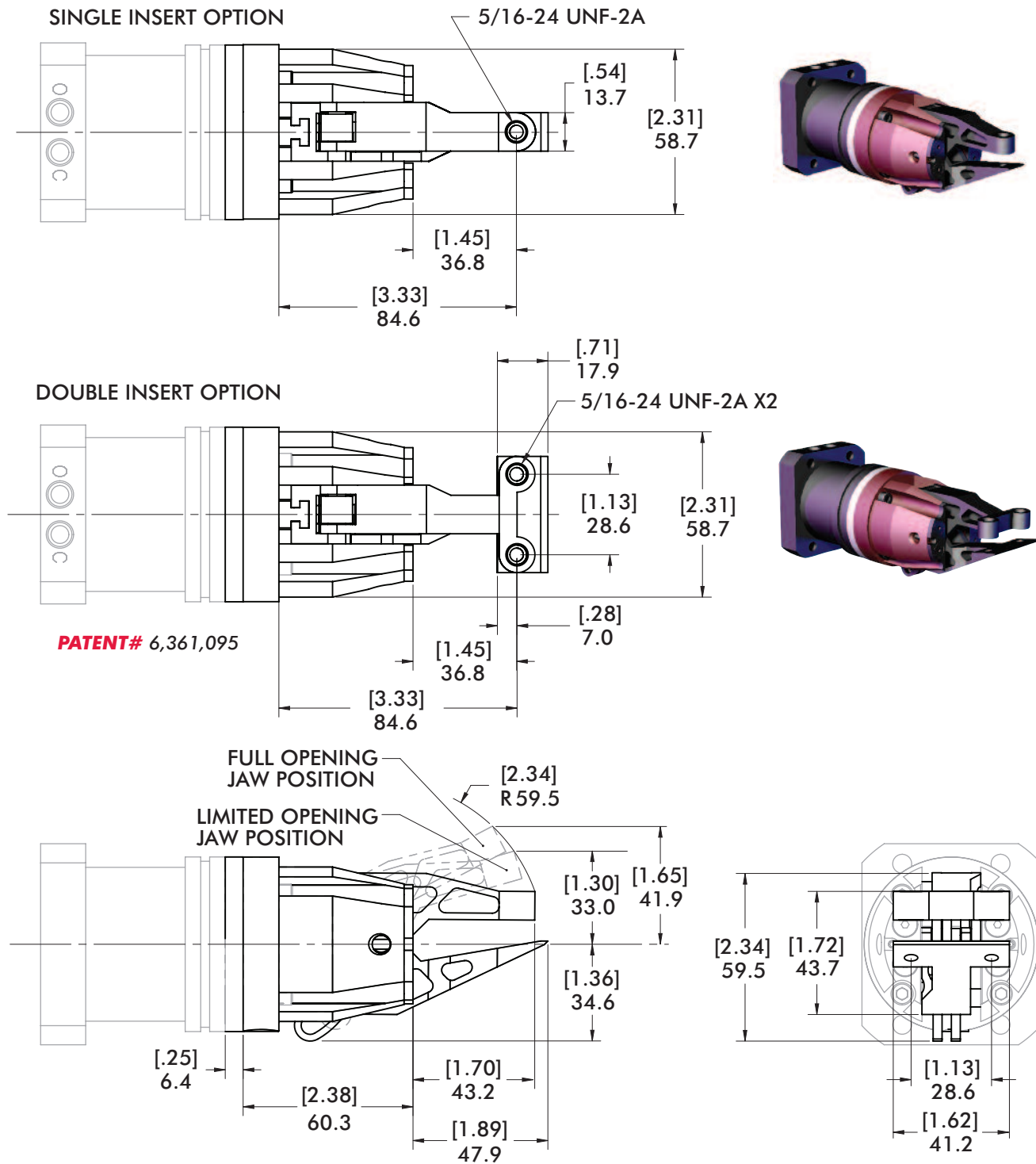

For Limited Stroke Option

1. Loosen fasteners securing gripper body from cylinder.
2. Pull gripper body away so fasteners clear the spacer.
3. Rotate Spacer 90° (Fig. 2).
4. Reattach gripper body to cylinder and tighten fasteners.

GR1 Series Modular Gripper
"9DJ" 90° Drop Jaw Arrangement - Single and Double Insert

SINGLE INSERT OPTION

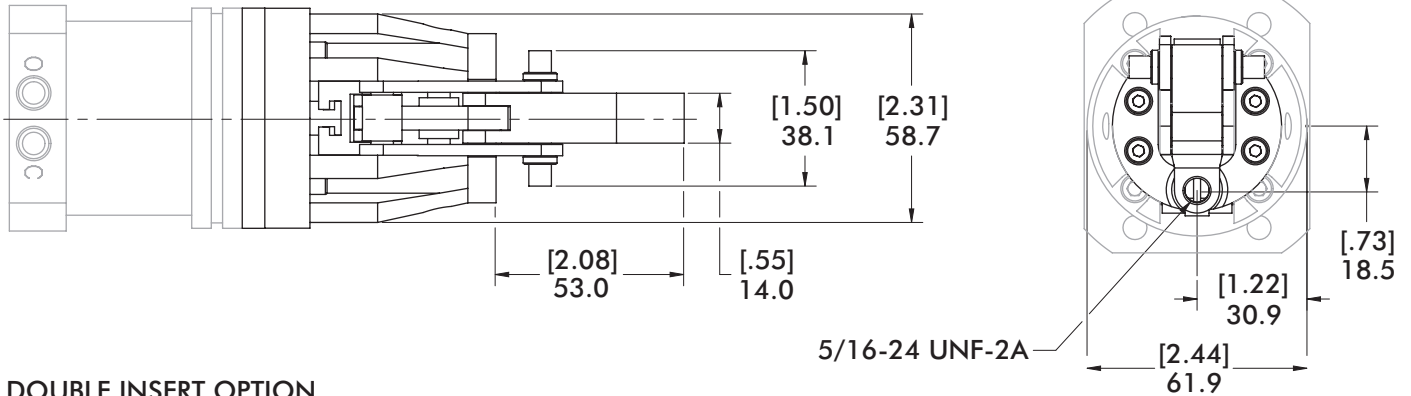

DOUBLE INSERT OPTION

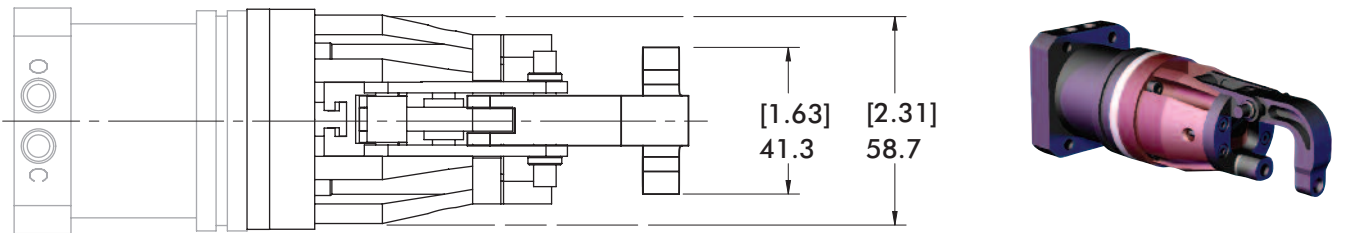

PATENT# 6,361,095

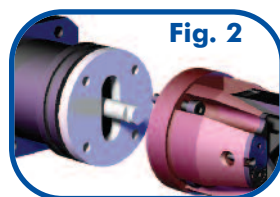
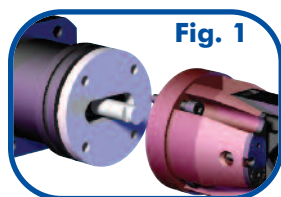
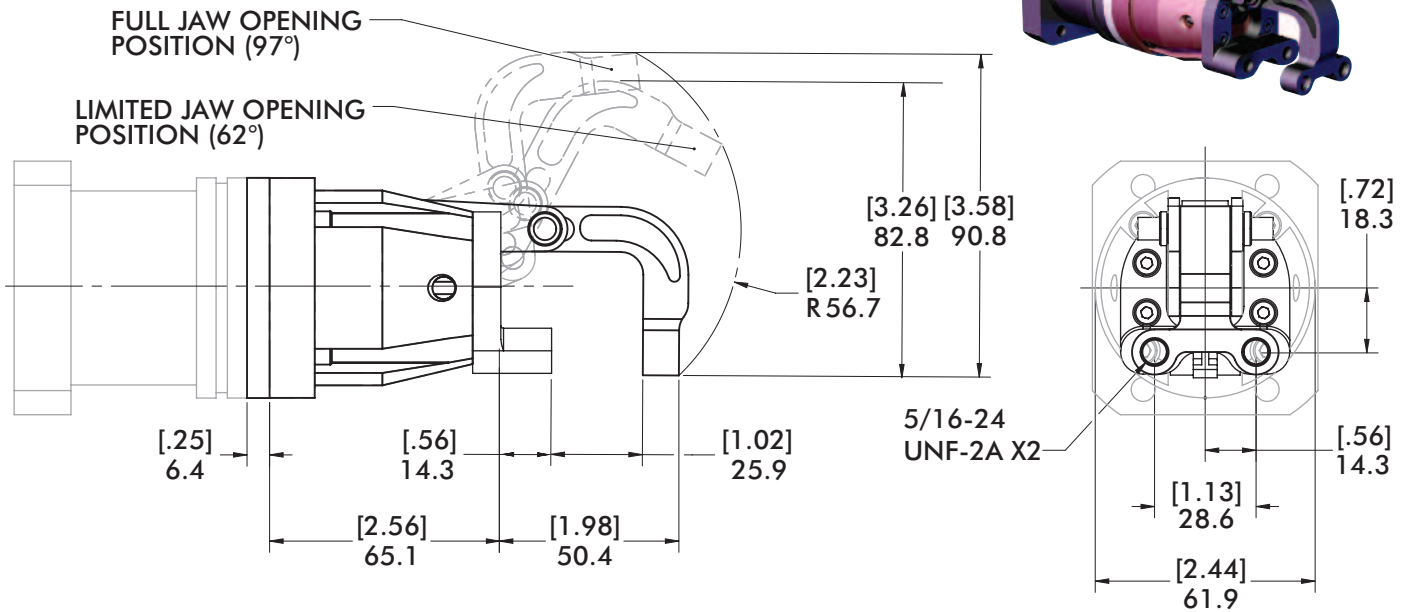

For Limited Stroke Option

1. Loosen fasteners securing gripper body from cylinder.
2. Pull gripper body away so fasteners clear the spacer.
3. Rotate Spacer 90° (Fig. 2).
4. Reattach gripper body to cylinder and tighten fasteners.

GR1 Series Modular Gripper
"180" 180° Angular Jaw Arrangement - Double Insert

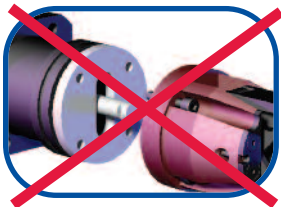
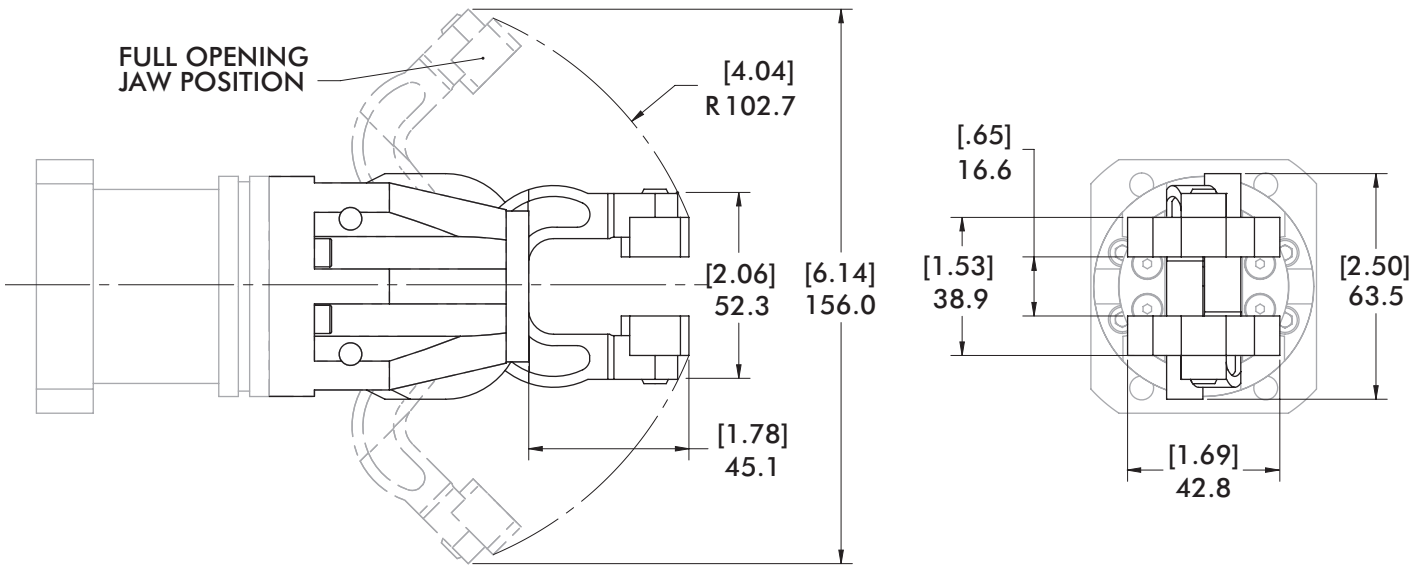
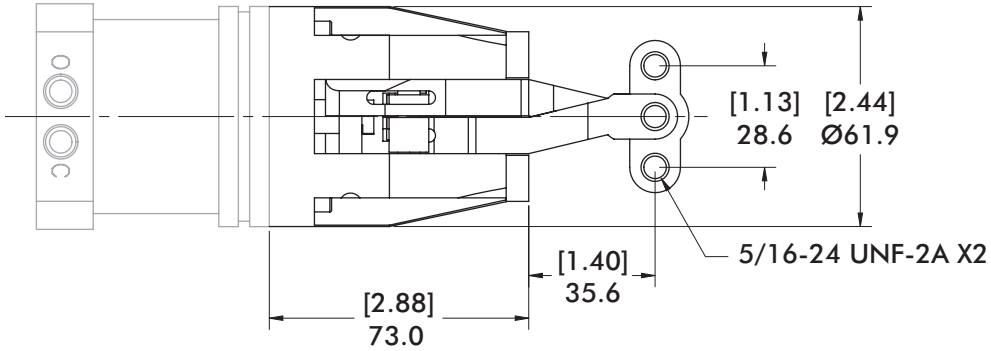
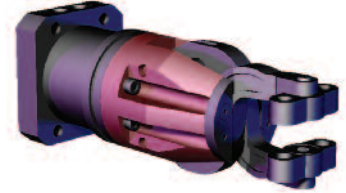

Limited Stroke Ring is **NOT** Available

GR1 Series Modular Gripper
"180" 180° Angular Jaw Arrangement - Single Insert

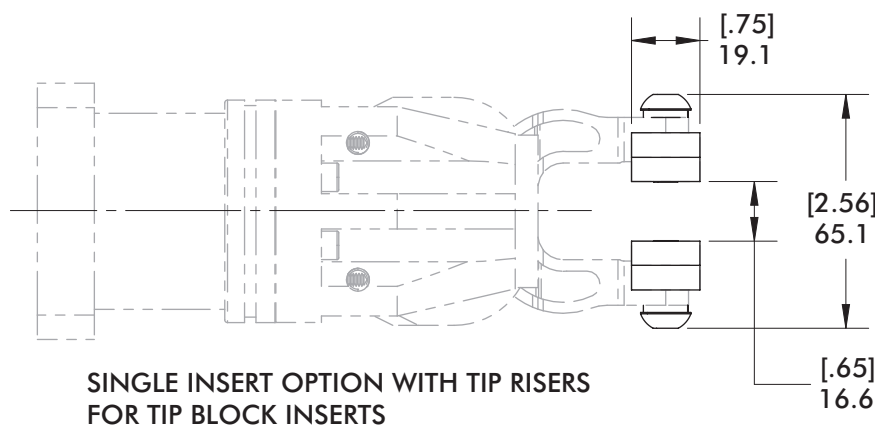
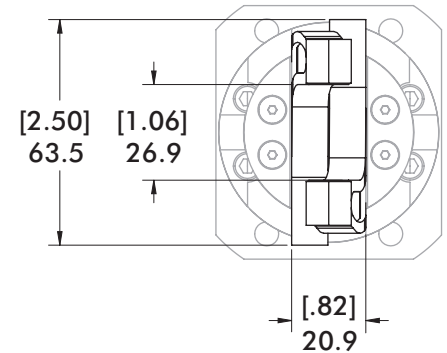
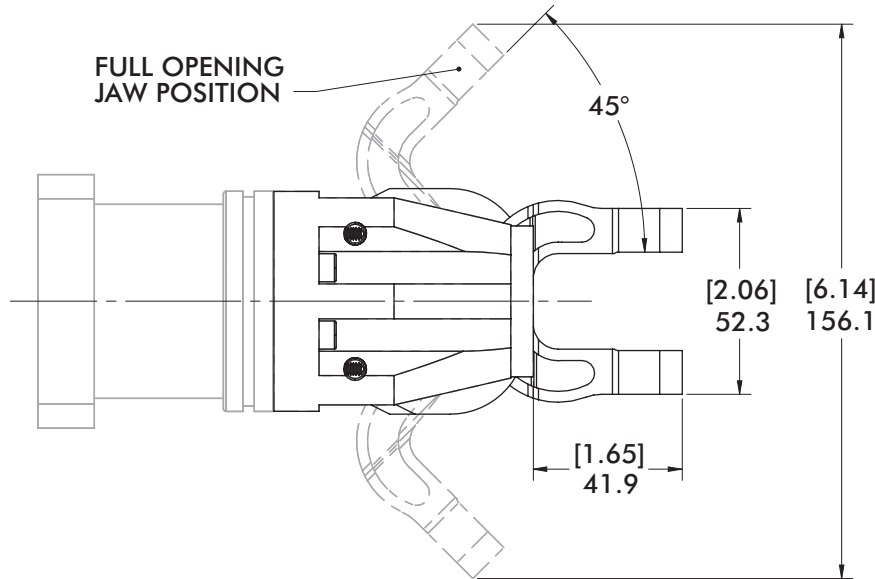
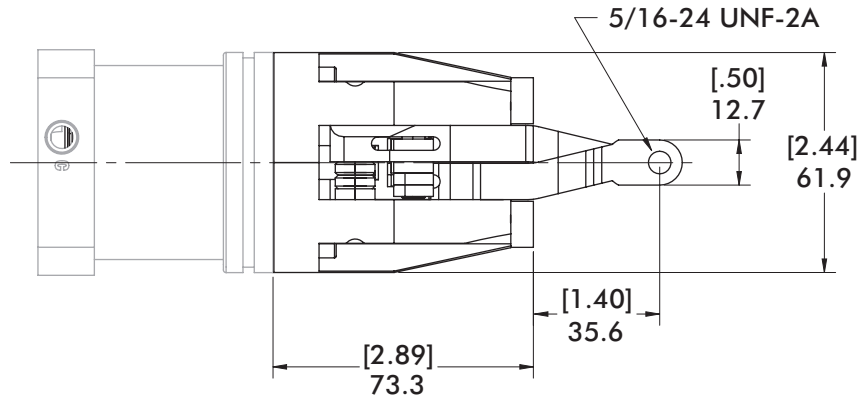

SINGLE INSERT OPTION WITH TIP RISERS
 FOR TIP BLOCK INSERTS

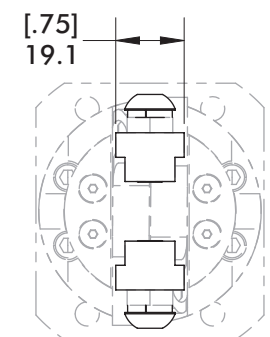

Tip Risers for Block Inserts

Replacement Part #
 GR0314-TR

GR1 Series Modular Gripper

"90F" and "9FS" Fixed Lower Jaw Arrangement - Double Insert

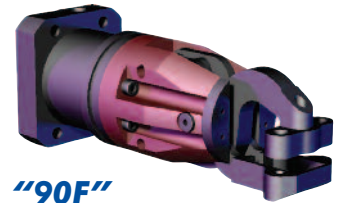
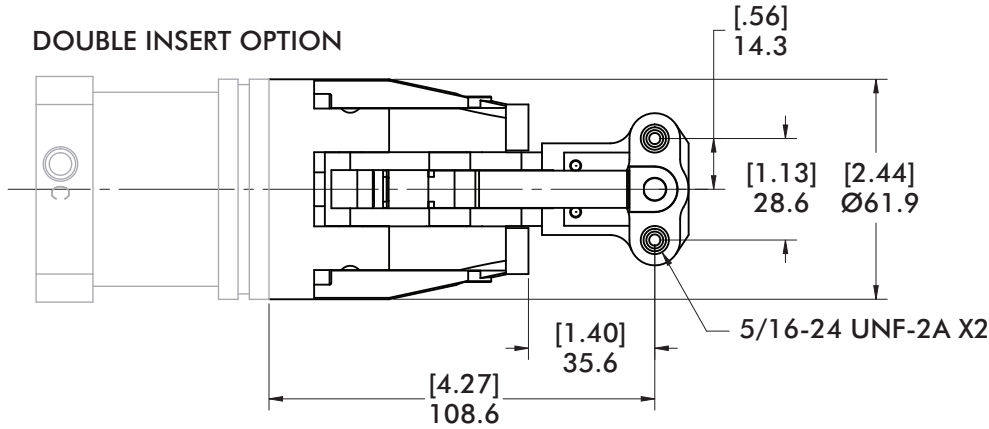

"90F"
Full Arm Opening

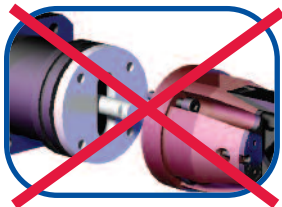
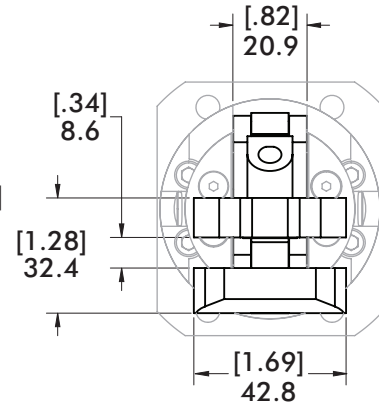
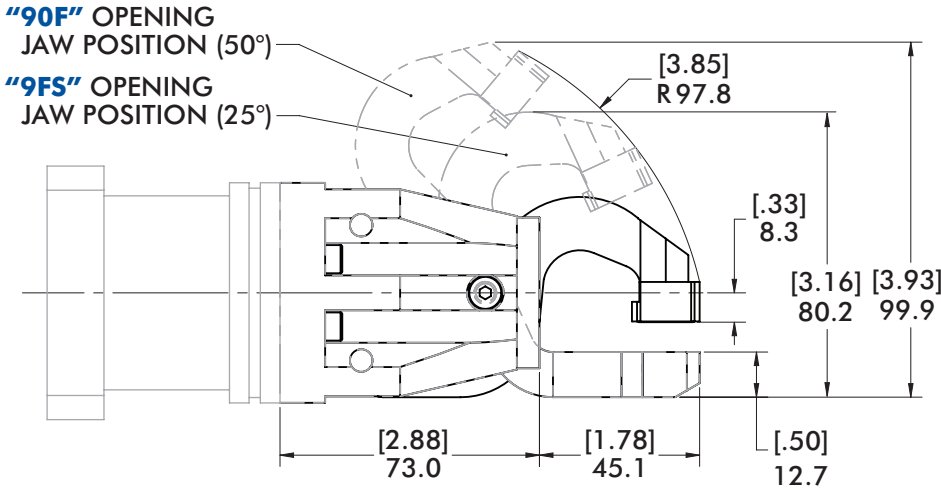

Limited Stroke Ring is **NOT** Available



"9FS"
Limited Arm Opening
(Stroke Limiter Installed)

GR1 Series Modular Gripper Grip Force and Technical Information

045/45C/FCH

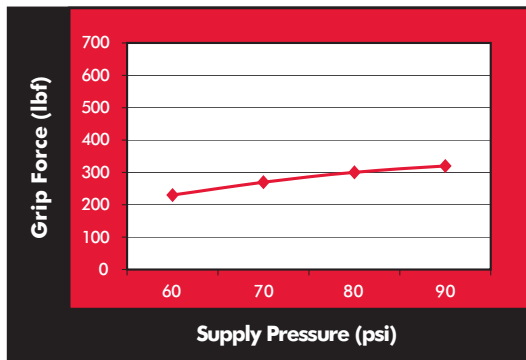

"045" 45° Angular



Weight:
1 kg [2.2 lb]
Grip Range:
0" - 0.125" [0 - 3mm]

"45C" 45° Chisel



Weight:
1 kg [2.2 lb]
Grip Range:
0" - 0.063" [0 - 1mm]

"FCH" 45° Fixed Chisel



Weight:
1 kg [2.2 lb]
Grip Range:
0" - 0.063" [0 - 1mm]

9DJ

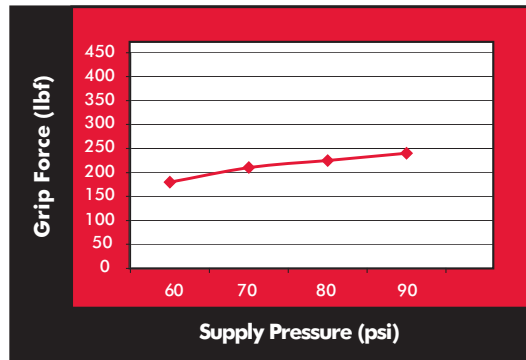

"9DJ" 90° Drop Jaw

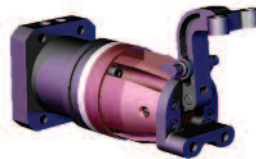

Weight:
1 kg [2.2 lb]
Grip Range:
0" - 0.125" [0 - 3mm]

90F/9FS

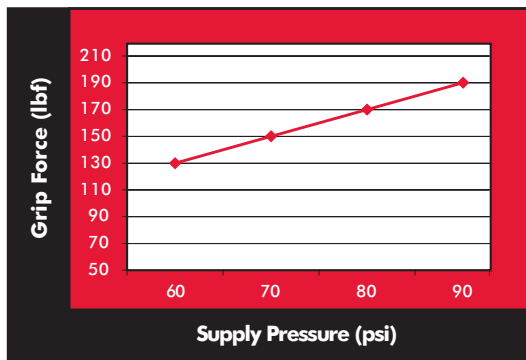

"90F" 90° Fixed Lower



Weight:
1.1 kg [2.6 lb]
Grip Range:
0" - 0.125" [0 - 3mm]

"9FS" 90° Fixed Lower
with Limited Stroke

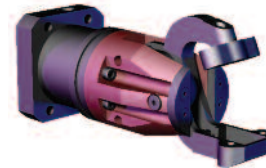

Weight:
1.1 kg [2.6 lb]
Grip Range:
0" - 0.125" [0 - 3mm]

180

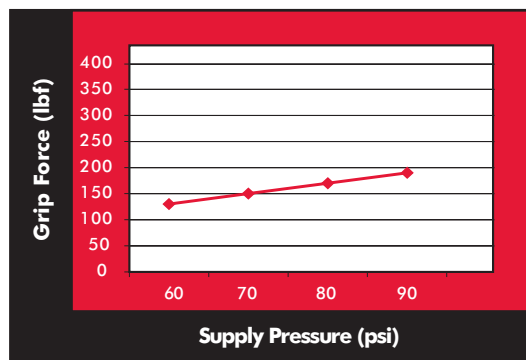

"180" 180° Angular



Weight:
1.2 kg [2.7 lb]
Grip Range:
0" - 0.125" [0 - 3mm]

Technical Information

(for all GR1 Gripper Jaw Styles)

Air Requirements:

Recommended operating Pressure:
2-6 bar [30-90 psi]

Ports: 1/8" BSPP [1/8" NPT]

Air flow controls recommended for
maximum life

Operating Temperature:

0° - 93°C [32° - 200°F]

GR1 Series Modular Gripper
"Bx" Flange Base Cylinder

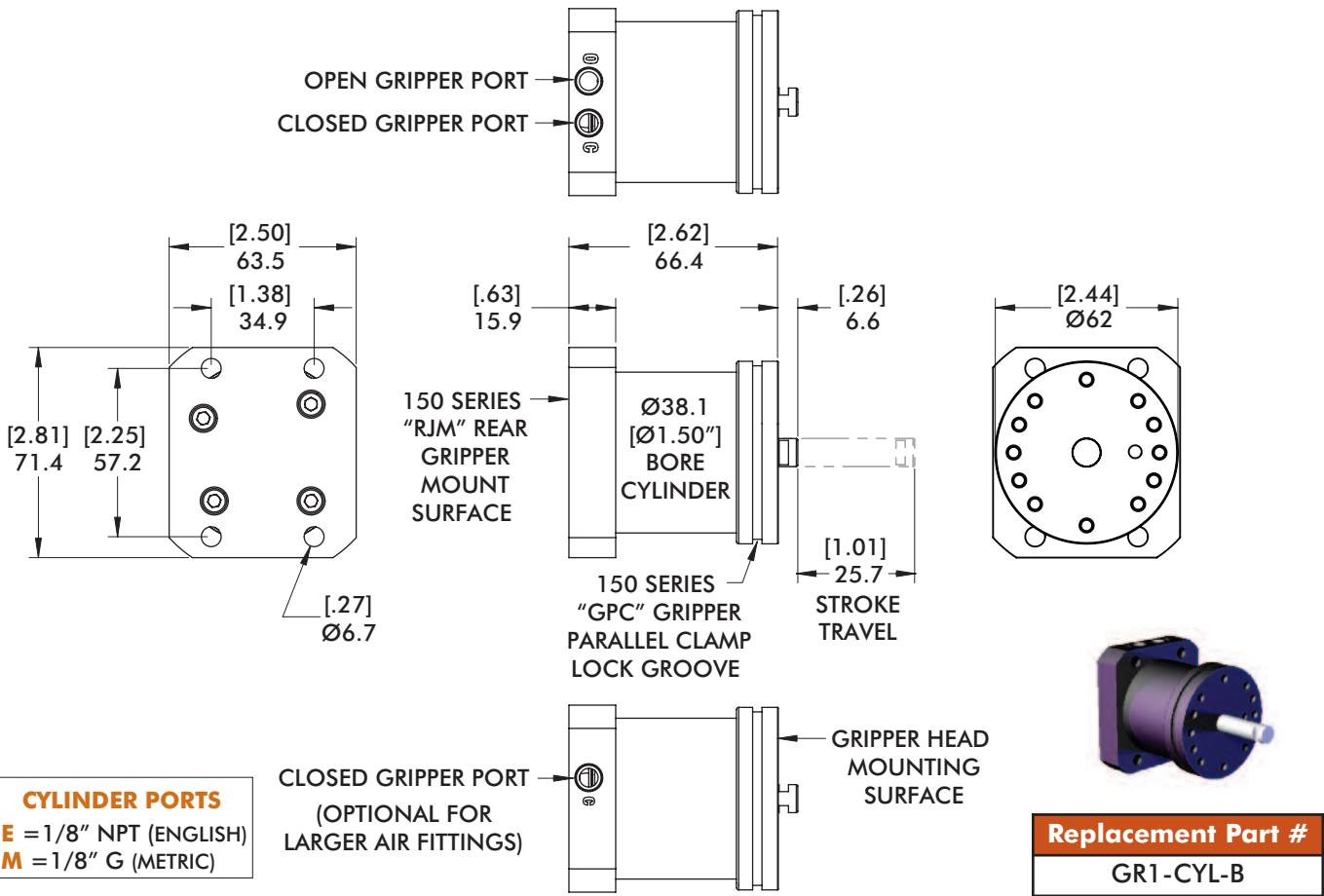

PATENT# 6,619,182

"Cx" Round Base Cylinder

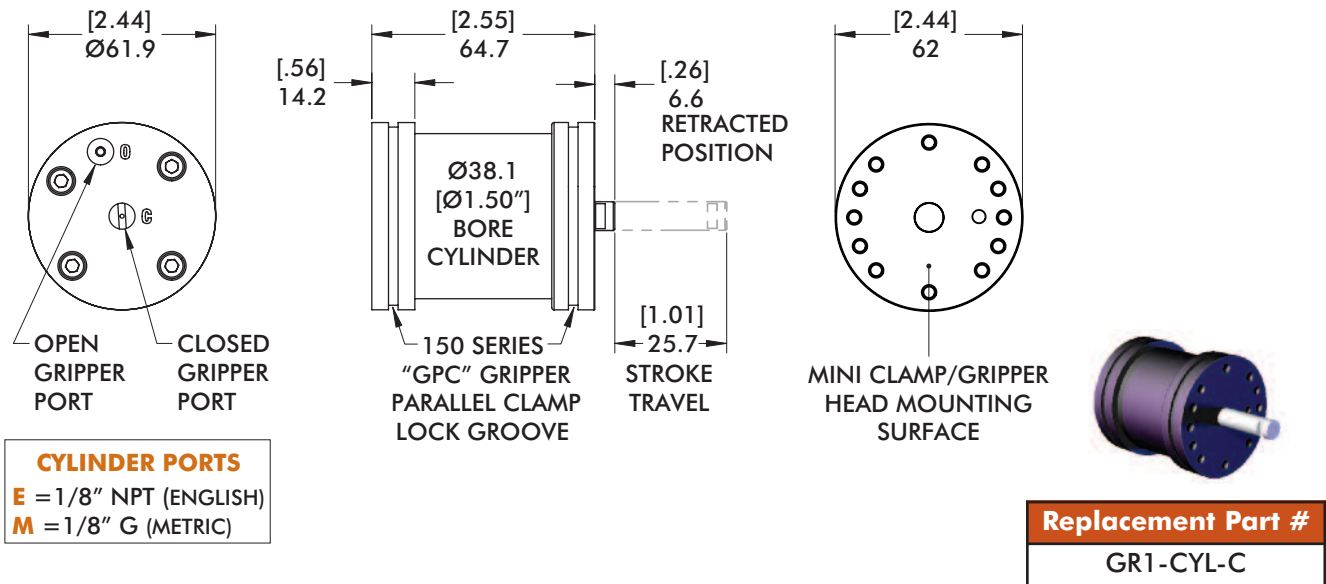

PATENT# 6,619,182

GR1 Series Modular Gripper
 "P", "C", "S", "U" Jaw Inserts

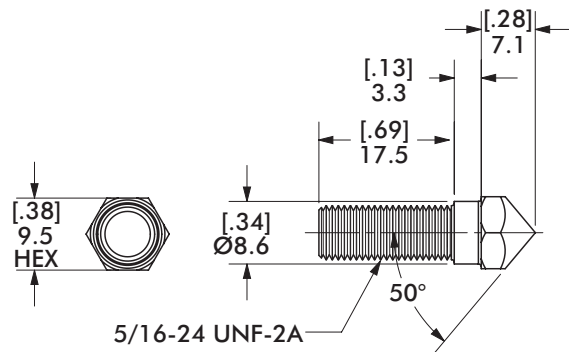

"P"

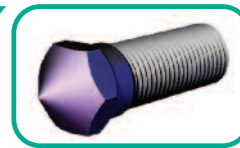

Point Jaw Inserts

Replacement Part #
GR0304

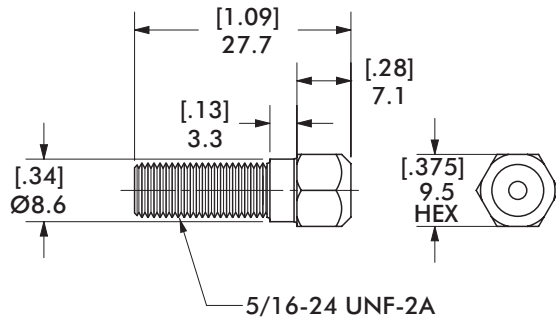

"C"



Cup Jaw Inserts

Replacement Part #
GR0305

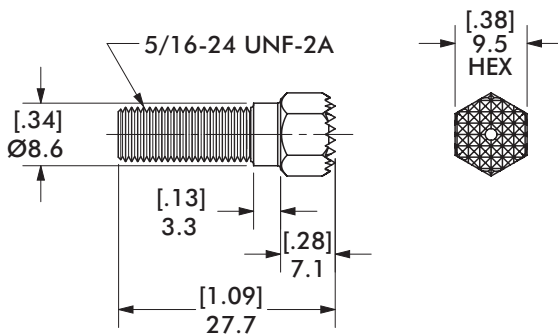

"S"

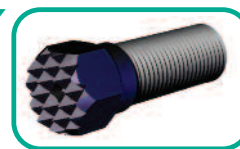

Serrated Jaw Inserts

Replacement Part #
GR0341

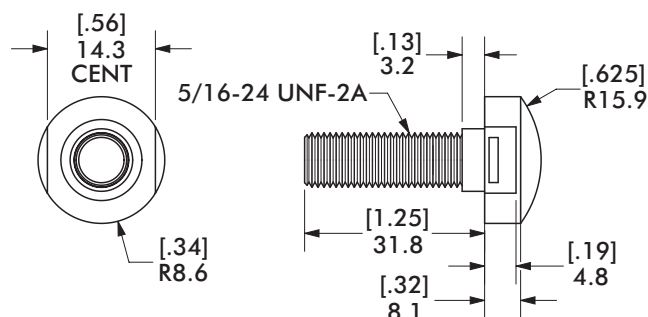

"U"

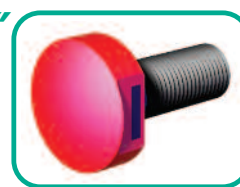

Urethane Jaw Inserts

Replacement Part #
GR0338

GR1 Series Modular Gripper
"S30" and **"D30"** 30° Angle Serrated Block Inserts

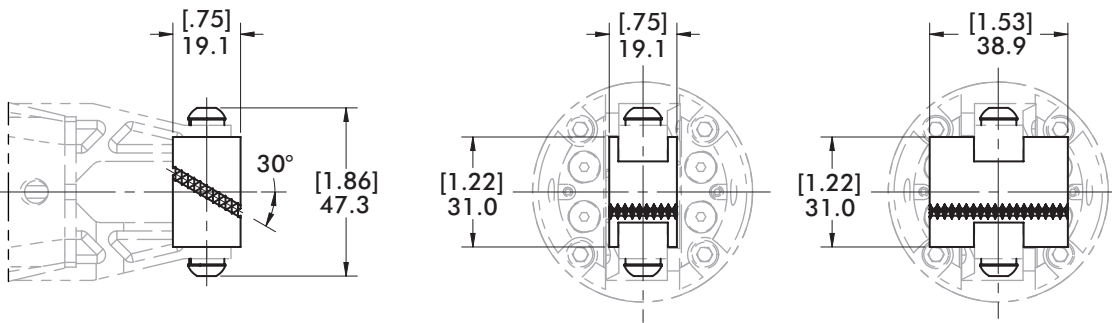

"S30"

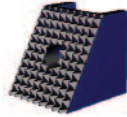
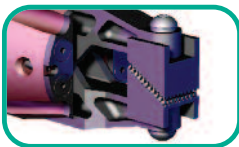

Single Upper/Lower
30° Angle Insert Block

Replacement Part #

GR1-INS-SD30S

"D30"

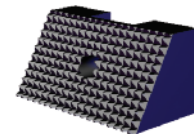

Double Upper/Lower
30° Angle Insert Block

Replacement Part #

GR1-INS-D30S

"SOF" and **"DOF"** Offset Serrated Block Inserts

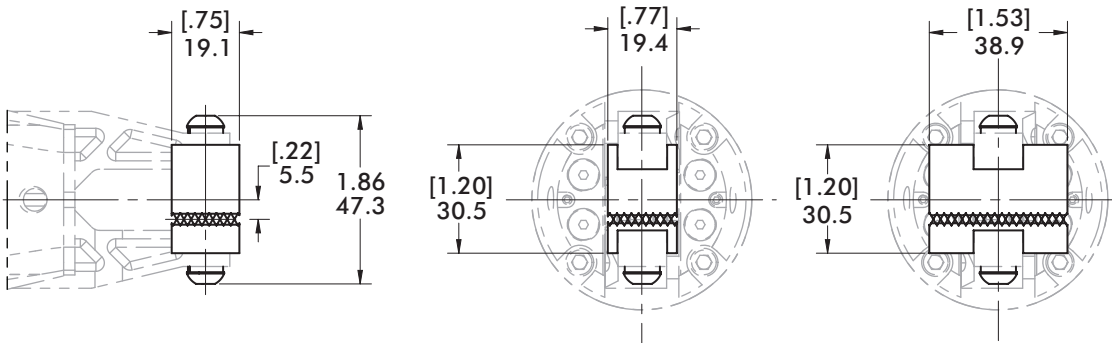

"SOF"

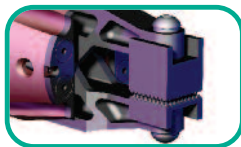

Single Upper
Offset Insert Block

Replacement Part #

GR1-INS-SDUOS

Single Lower
Offset Insert Block

Replacement Part #

GR1-INS-SDLOS

"DOF"

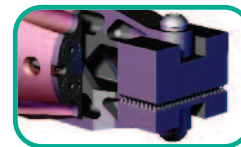

Double Upper
Offset Insert Block

Replacement Part #

GR1-INS-DUOS

Double Lower
Offset Insert Block

Replacement Part #

GR1-INS-DLOS

GR1 Series Modular Gripper
"SDB" and "DDB" Draw Bead Serrated Block Inserts

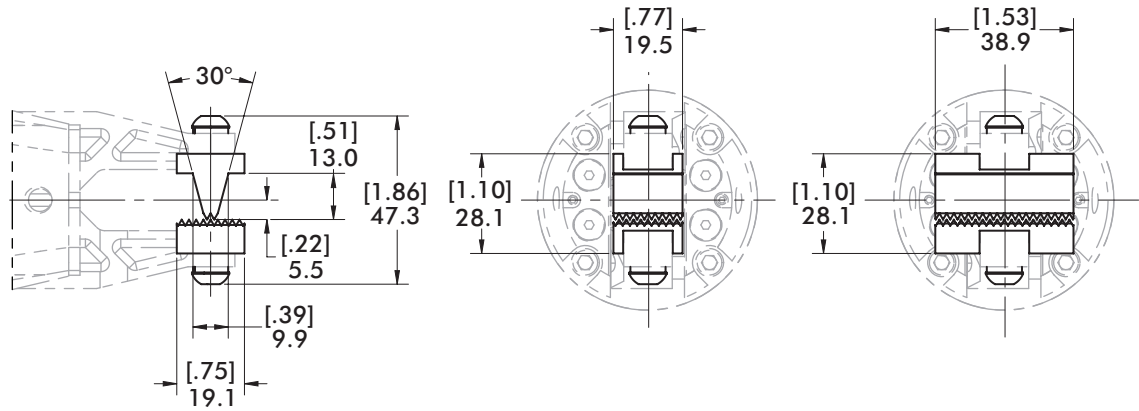

"SDB"

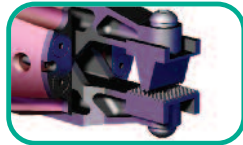

"DDB"

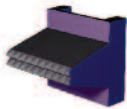
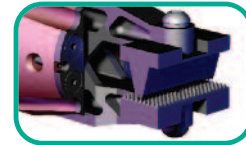

Single Upper Draw Bead Insert Block

Replacement Part #
 GR1-INS-SDDB

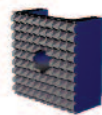

Single Lower Draw Bead Insert Block

Replacement Part #
 GR1-INS-SDLOS

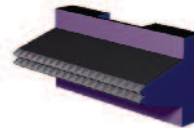

Double Upper Draw Bead Insert Block

Replacement Part #
 GR1-INS-DDB

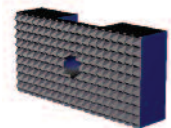

Double Lower Draw Bead Insert Block

Replacement Part #
 GR1-INS-DLOS

"SED" Extended Draw Bead Serrated Block Inserts

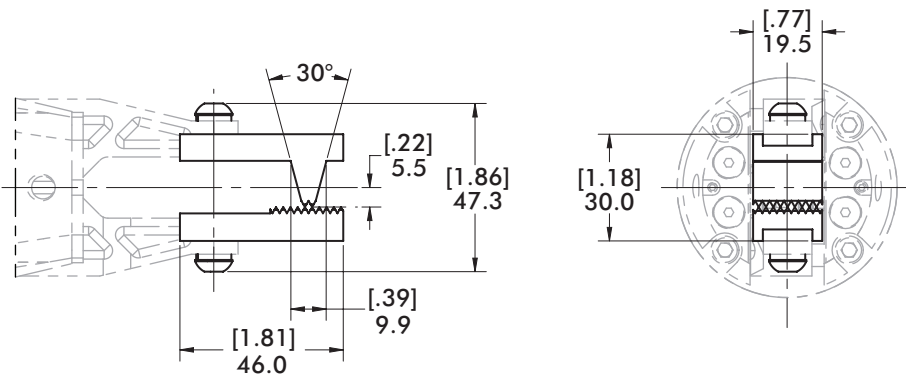

"SED"

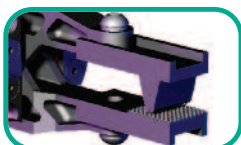

Upper Extended Draw Bead Insert Block

Replacement Part #
 GR1-INS-SDDB-3



Lower Extended Draw Bead Insert Block

Replacement Part #
 GR1-INS-SDLOS-3

GR1 Series Modular Gripper "MAx" Swivel Parallel Gripper Mounts

PATENT# 6,988,696

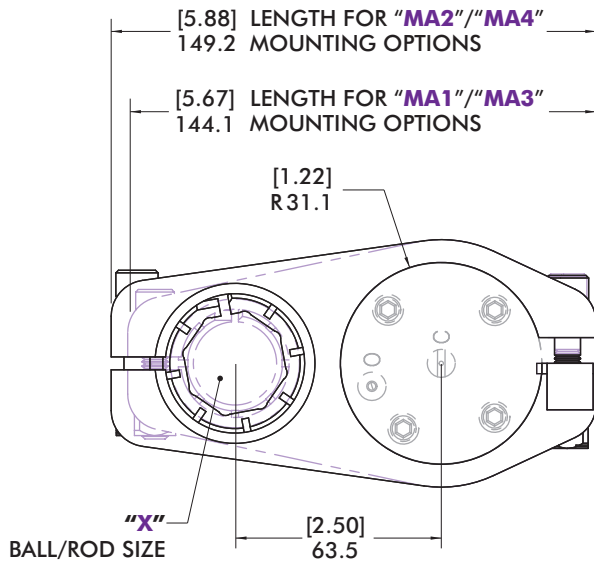
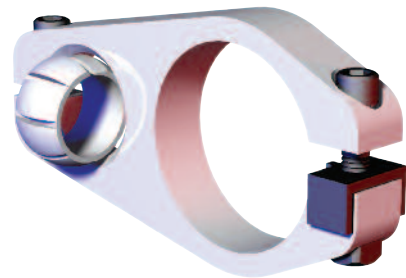
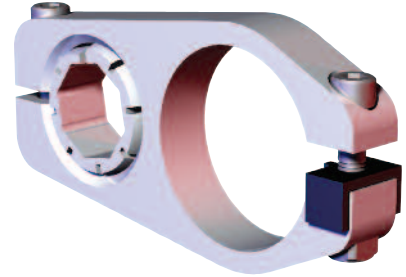
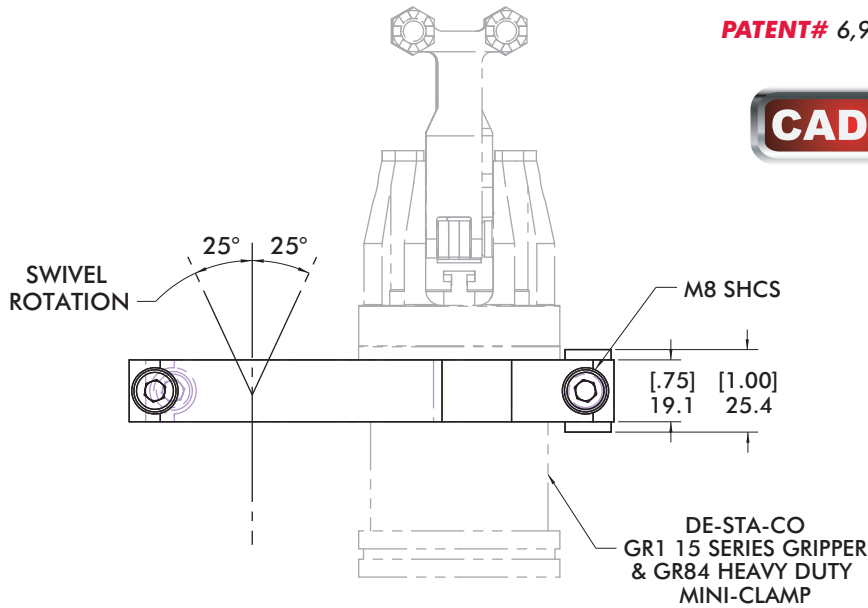

Snap-In Ball

Special patented design allows user to replace ball without disassembly

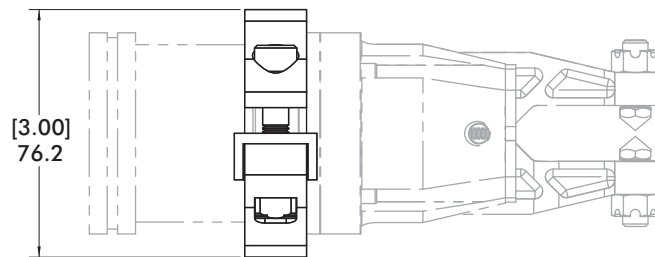

Mounting Option	Rod/Ball "X"	Replacement Part#
MA1	Ø1.00"	CPI-GPC-150-100S-DC
MA2	Ø1.25"	CPI-GPC-150-125S-DC
MA3	Ø25mm	CPI-GPC-150-25MS-DC
MA4*	30mm BB	CPI-GPC-150-30BBS-DC

*"MA4" and "MB4" Mounts to the 30mm BodyBuilder™ octagonal extruded aluminum boom. For more information on this octagonal boom, please refer to the BodyBuilder™ Robotic End Effector Systems Catalog.

GR1 Series Modular Gripper
"MB1" and "MB3" Rear Swivel Gripper Mount

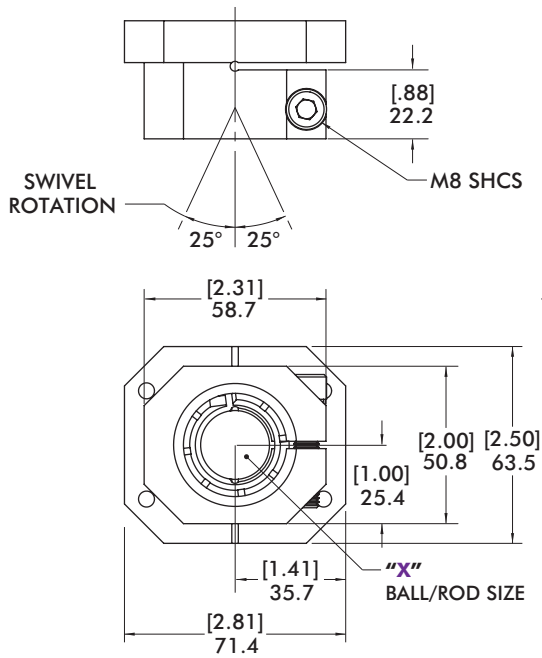

PATENT# 6,988,696

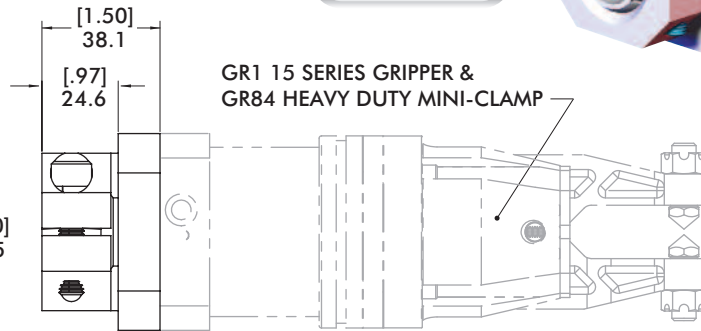
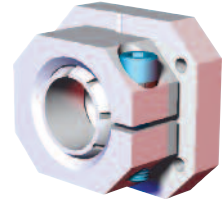

Mounting Option	Rod/Ball "X"	Replacement Part#
MB1	Ø1.00"	CPI-RJM-150-100S
MB3	Ø25mm	CPI-RJM-150-25S

"MB2" and "MB4" Rear Swivel Gripper Mount

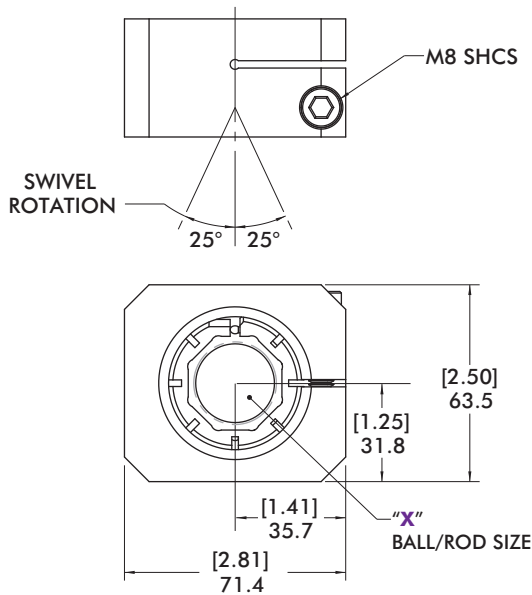

PATENT# 6,988,696

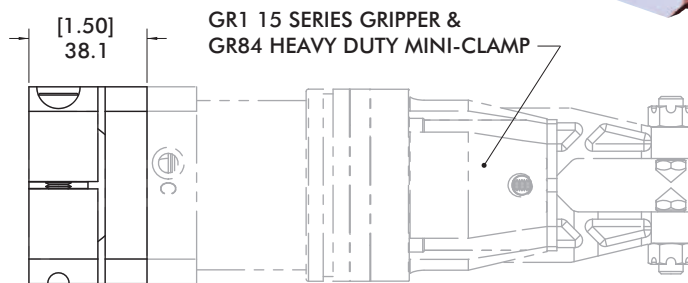
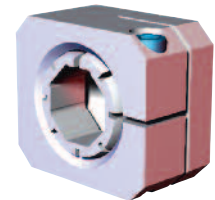

Mounting Option	Rod/Ball "X"	Replacement Part#
MB2	Ø1.25"	CPI-RJM-150-125S
MB4*	30mm BB	CPI-RJM-150-30BBS

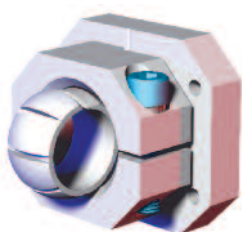

PATENT# 6,988,696

Snap-In Ball
 Special patented design allows user to replace ball without disassembly

"MBx" Rear Swivel Gripper Mount Gripper Mounting Pattern

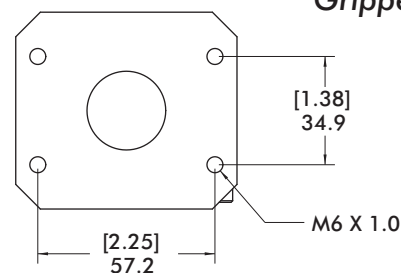

GR1 Series Modular Gripper
"MCx" Rear Fixed Welded Mount

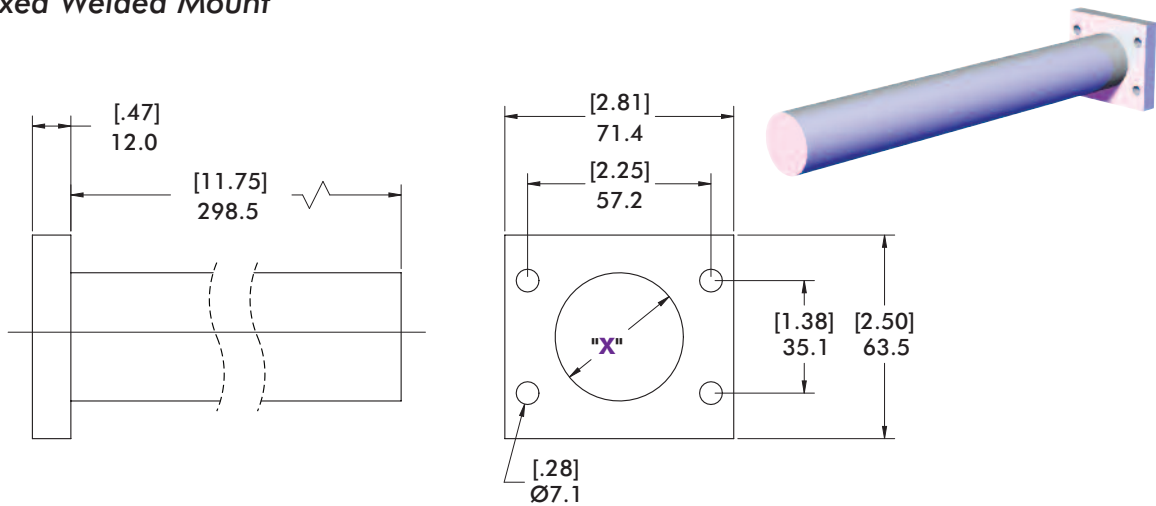

Mounting Option	Rod "X"	Replacement Part#
MC1	Ø1.00"	CPI-RJM-150-100
MC3	Ø25mm	CPI-RJM-150-25
MC5	Ø1.50"	CPI-RJM-150-150
MC6	Ø40mm	CPI-RJM-150-40



"MD7" Rear Fixed Clamp Mount

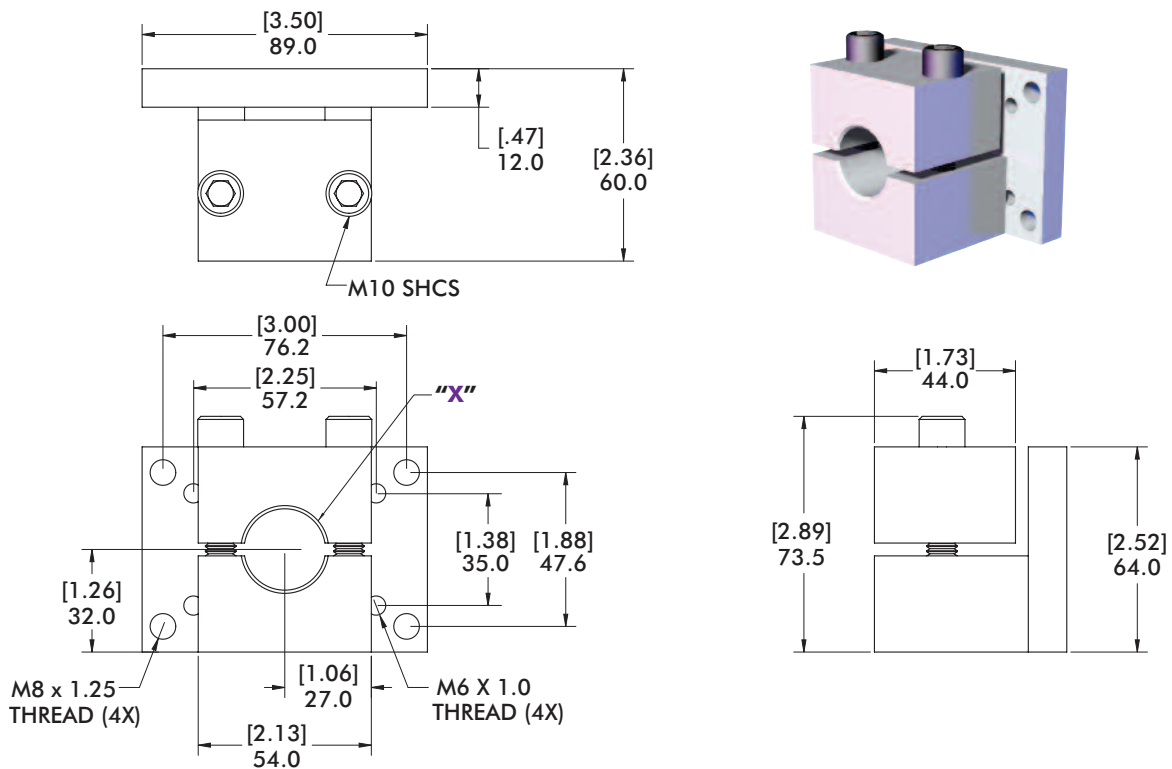

Mounting Option	Rod/Ball "X"	Replacement Part#
MD7	Ø1.00"	M1514



GR1 Series Modular Gripper
18mm Swivel Proximity Sensor Mount

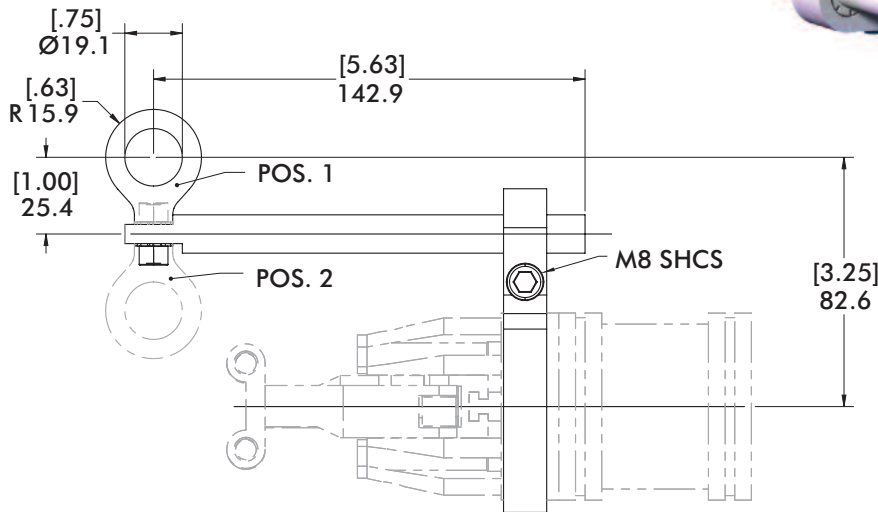
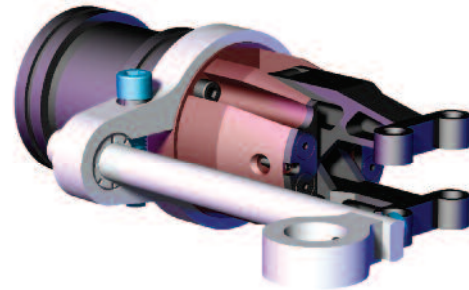

POS. 1 = NON ROTATING MOUNTING
POS. 2 = 360° ROTATIONAL MOUNTING

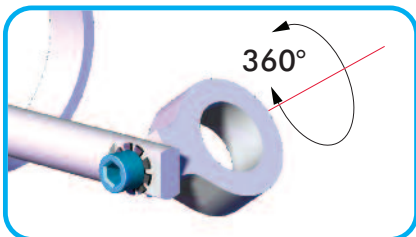
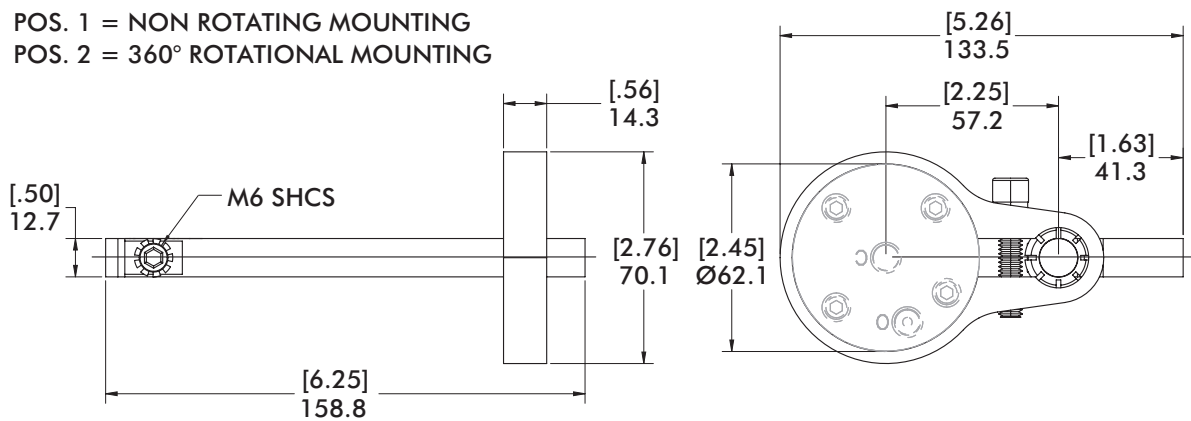

POS. 2: 360° ROTATION OPTION
ALONG ONE AXIS

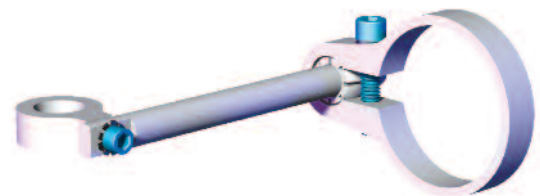

Replacement Part#
CPI-GPM-15-18

GR1 Series Modular Gripper "A04" and "P03" Sensor Options

"A04" (Turck) Replacement Part# "Bi 5-Q08-VP6X2-0.2M-RS4.4T"10...30 VDC 150mA, PNP, 4-Pin, M12, Eurofast
 "P03" (P & F) Replacement Part# "NBB5-F104M-E2-C-200MM-V1" ...10...30 VDC 150mA, PNP, 4-Pin, M12, Eurofast
 (Sensors include "GR0326" Proximity Switch Mount when ordered with GR1-15 Series.)

Proximity Switch Mount for "A04" and "P03" Sensor Options

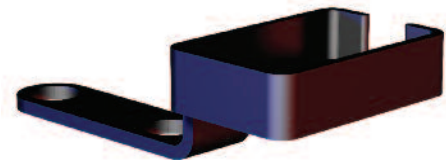

Replacement Part#
GR0326

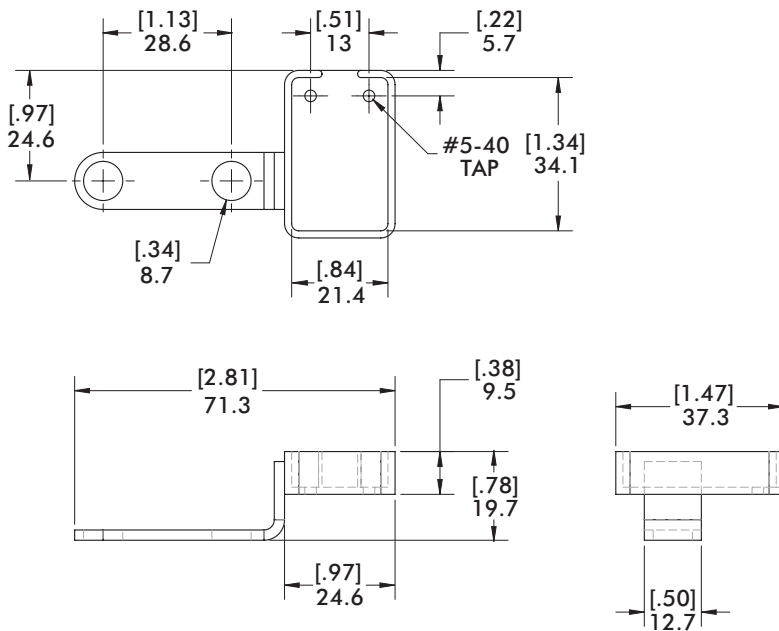

Barrel Style Proximity Switch Mount



Replacement Part#
GR1-15-PM-31

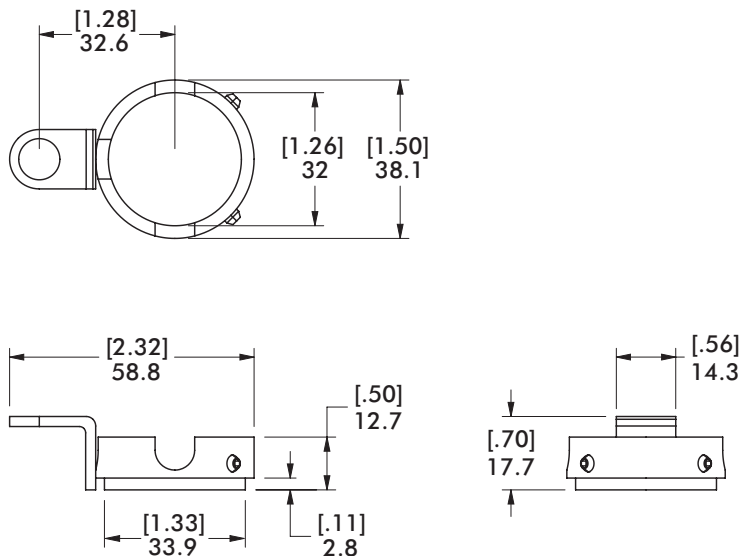

GR1 Series Modular Gripper
 Ø18mm and Ø12mm Inline Proximity Switch Mount

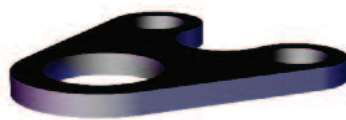
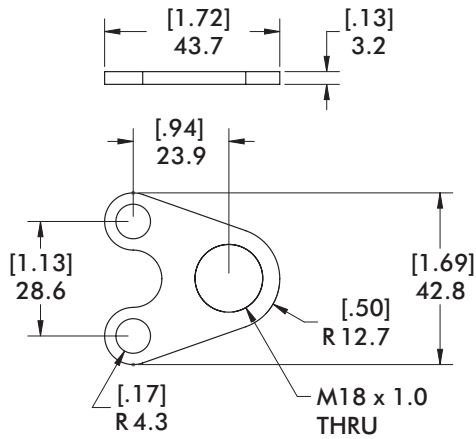

Replacement Part#
 CPI-PM-15D-18

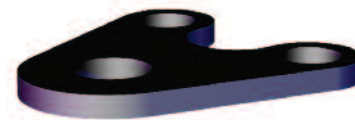
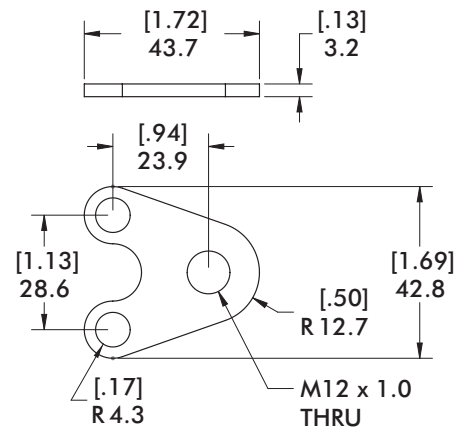

Replacement Part#
 CPI-PM-15D-12

Ø18mm and Ø12mm Offset Proximity Switch Mount

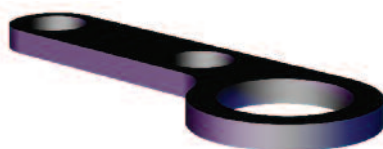
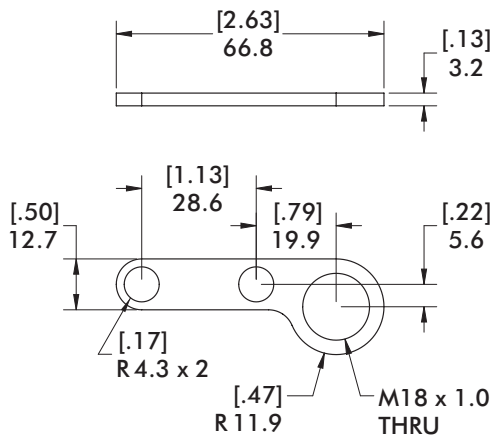

Replacement Part#
 CPI-PM-15S-18

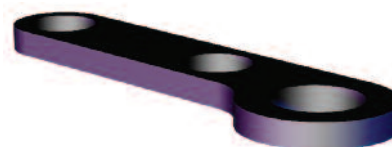
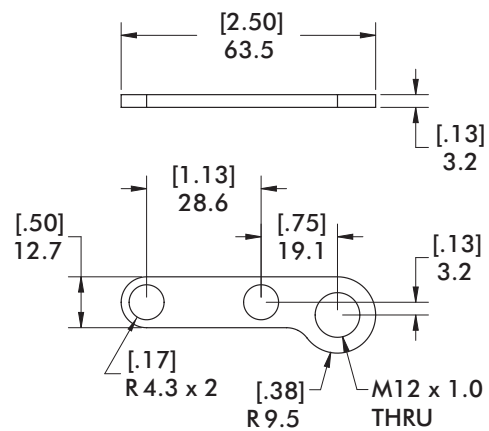

Replacement Part#
 CPI-PM-15S-12

GR1 Series Modular Gripper

"T04" Open/Closed Sensor Option

This sensor option can only be used at full stroke.

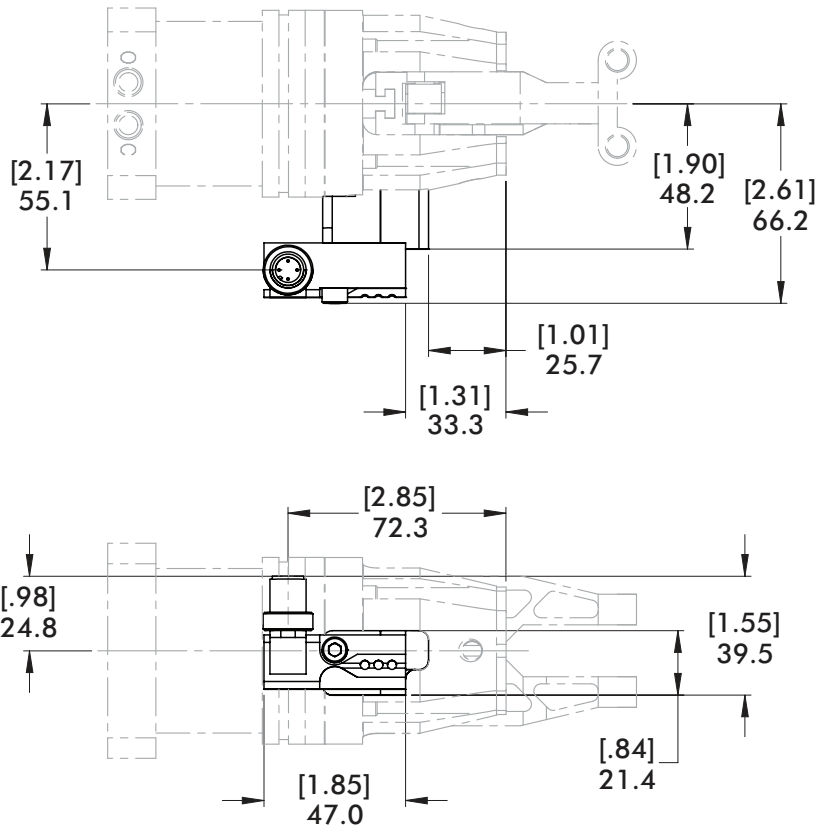
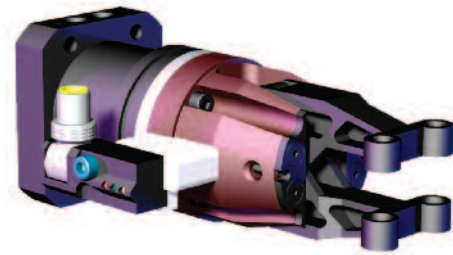

Replacement Part#

CPI-GR1-15-TK-DC-T04

This Sensor Part Number is used on the following GR1 Gripper Styles

"T04"

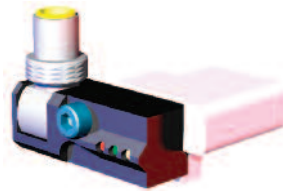

This sensor option is used in conjunction with a special gripper body used in place of the standard gripper body in order for the sensor to function properly.

"T04" Proximity Switch Wiring



- PIN 1) BROWN: POSITIVE POWER
- PIN 2) BLACK: SIGNAL FOR GRIPPER CLOSED
- PIN 3) BLUE: NEGATIVE POWER
- PIN 4) BLACK: SIGNAL FOR GRIPPER OPEN

3 amps, 250 volts, VDC
4-Pin Euro Micro Connector

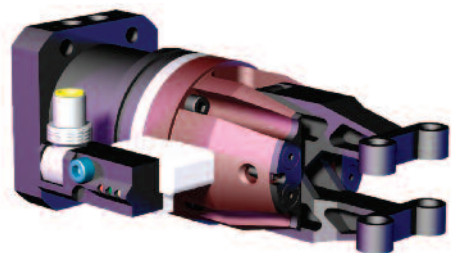

GR1 Series Modular Gripper
"T04" Sensor Open/Closed Target Position

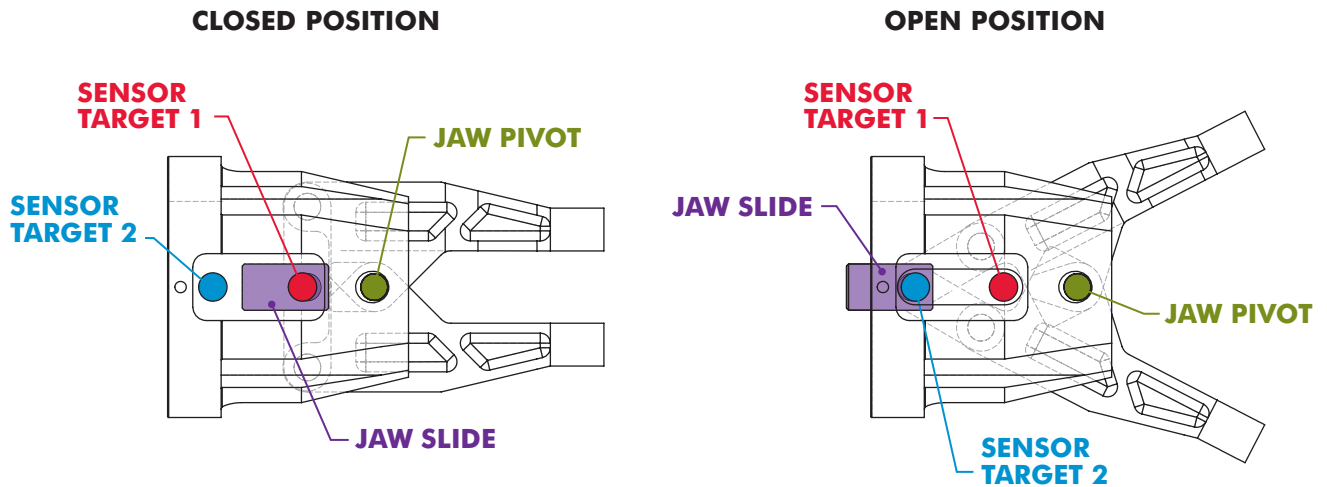

"045" 45° Angular

"45C" 45° Chisel

"FCH" 45° Fixed Chisel

"9DJ" 90° Drop Jaw

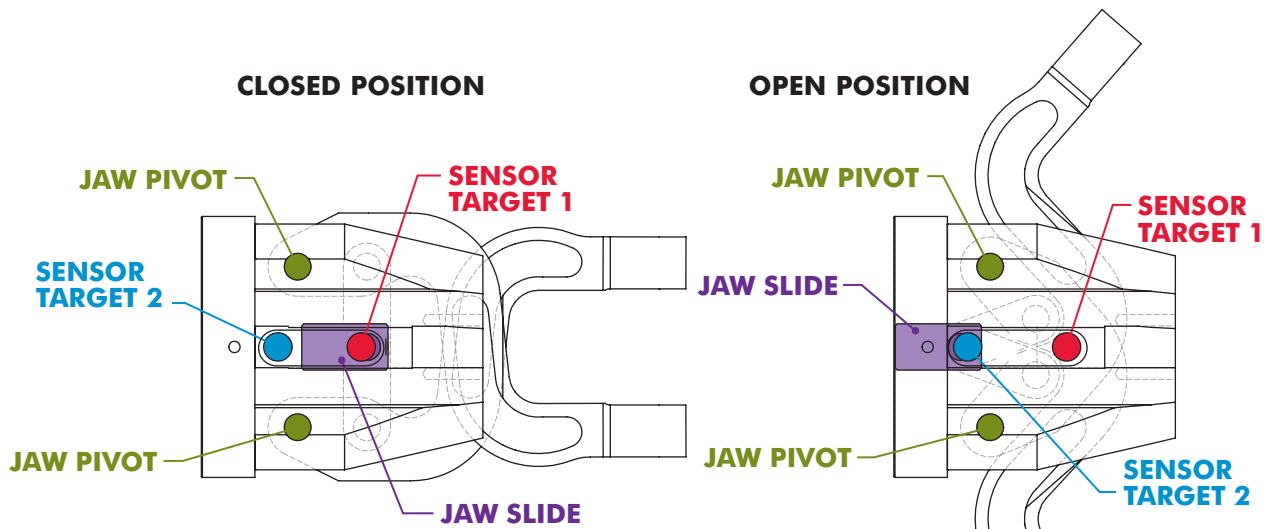
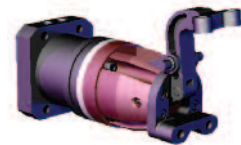
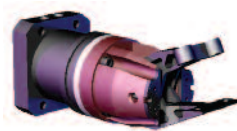

"90F" 90° Fixed Lower

"9FS" 90° Fixed Lower with Limited Stroke

"180" 180° Angular



GR1-20 Series Modular Gripper
Ordering Information

CYLINDER

INSERTS

MOUNTS

OPEN/CLOSED

GR1 - 20 - BE - 180 - Dxx - Mxx - (BLANK)

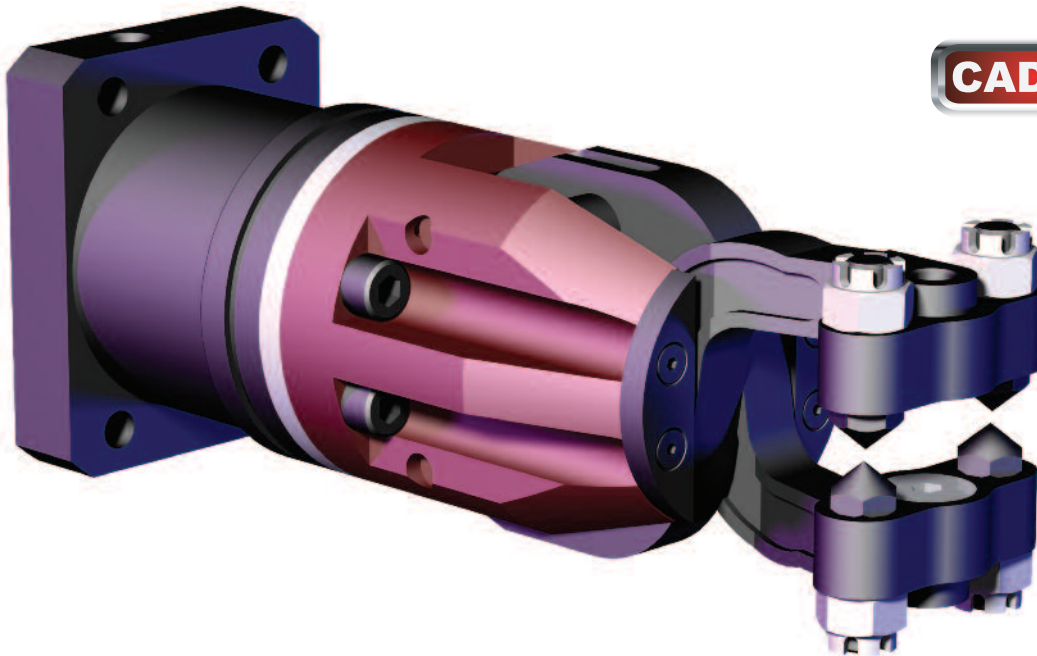

CYLINDER TYPE & PORTING

STEP 1 **B E** CYLINDER PORTING

E ENGLISH (1/8 NPT)

M METRIC (1/8 G)

OPEN/CLOSED SENSING

(SEE PAGE 42 FOR SENSOR SPECIFICATIONS)

B04 = INTERNAL SENSOR
(LEAVE BLANK TO OMIT)

POINTS & TIP INSERT OPTIONS

STEP 2 **D P P** UPPER TIP INSERT OPTION **X** = OMIT



POINT



CUP



URETHANE



SERRATED

STEP 3 **D P P** LOWER TIP INSERT OPTION **X** = OMIT

FOR TIP INSERT DIMENSIONS AND REPLACEMENT PART#S,
PLEASE REFER TO **GR84 MINI CLAMP TIP INSERT OPTIONS**.

MOUNT OPTIONS

STEP 1 **M X X**

MOUNT TYPE

X = OMIT



PARALLEL SWIVEL MOUNT

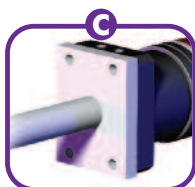

REAR FIXED WELDED STYLE

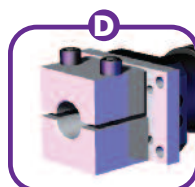

REAR FIXED CLAMP MOUNT

STEP 2 **M X X**

MOUNT BALL/ROD SIZE

1 = 1.00" ROD/BALL MOUNT (A & C ONLY)

3 = 25MM ROD/BALL MOUNT (A & C ONLY)

7 = M-1514 (D OPTION ONLY)

X = OMIT

GR1-20 Series Modular Gripper
"180" 180° Angular Jaw Arrangement - Double Insert

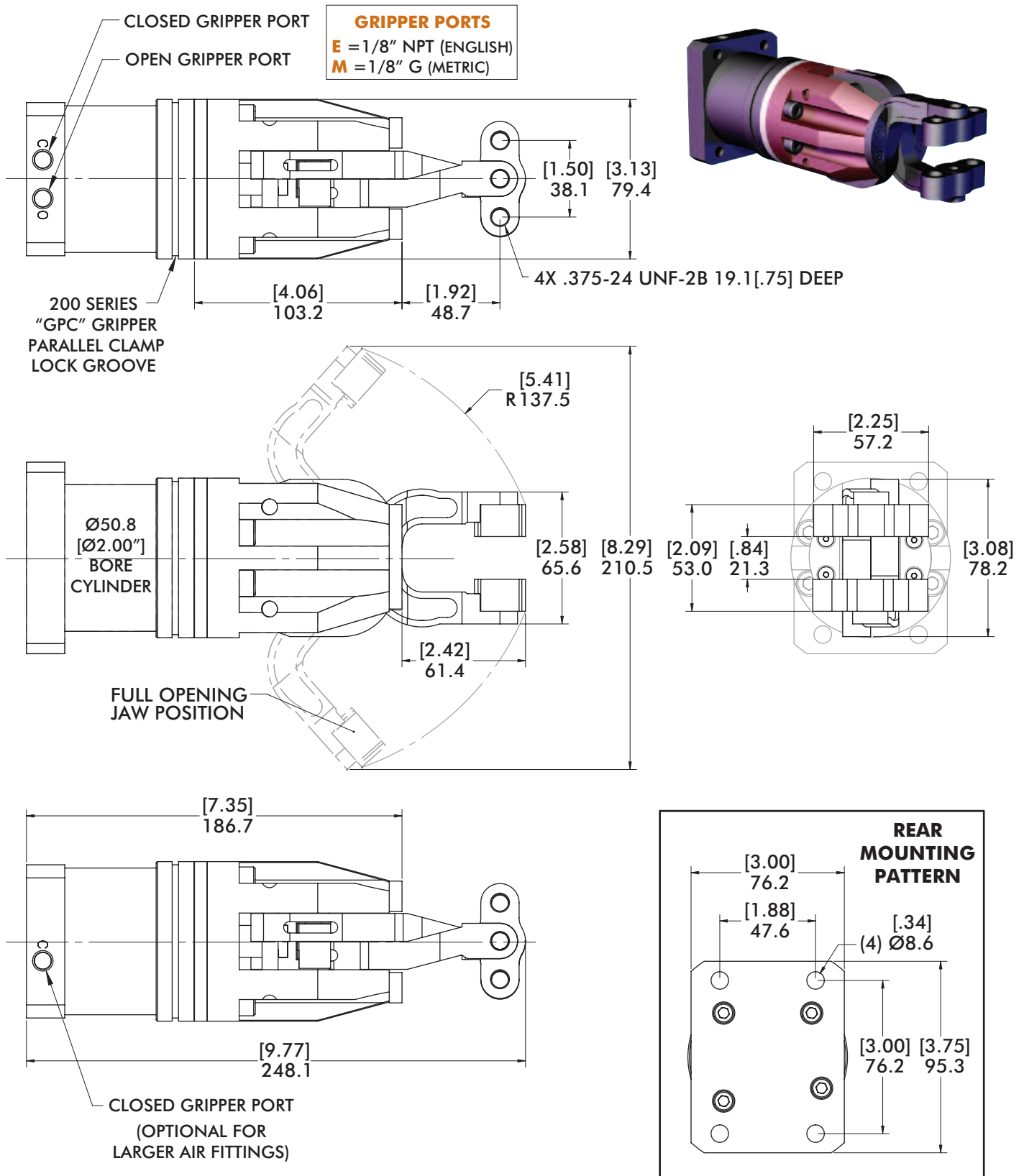

GR1-20 Series Modular Gripper
"MAx" Swivel Parallel Gripper Mounts

PATENT# 6,988,696

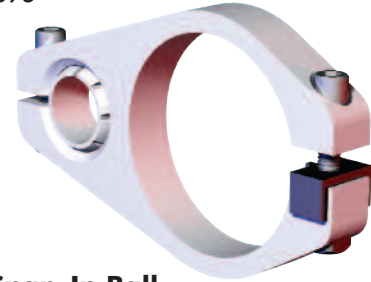
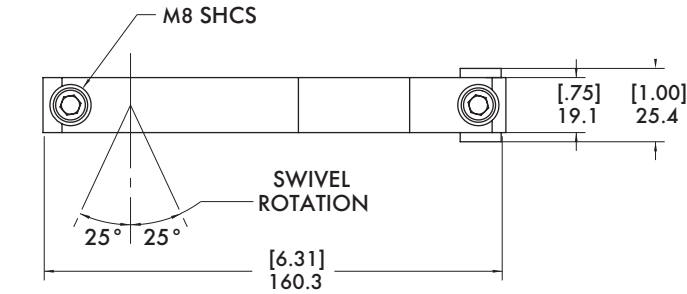

Snap-In Ball
Special patented design allows user to replace ball without disassembly

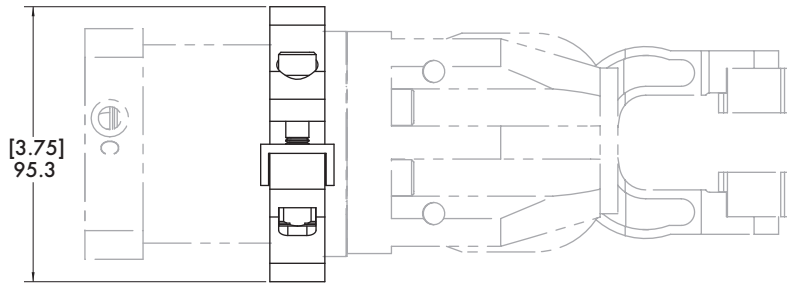
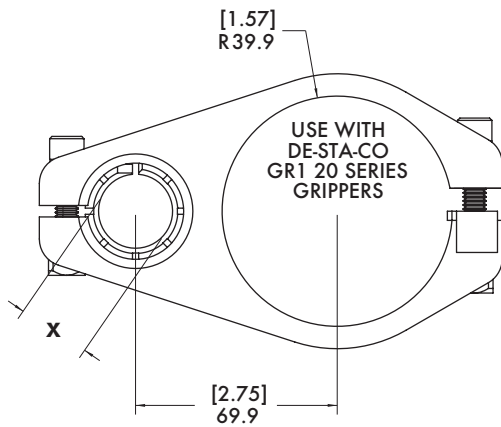

Mounting Option	Rod/Ball "X"	Replacement Part#
MA1	Ø1.00"	CPI-GPC-200-100S-DC
MA3	Ø25mm	CPI-GPC-200-25MS-DC

"MCx" Rear Fixed Welded Mount

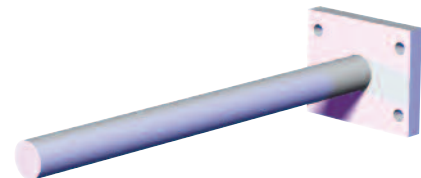
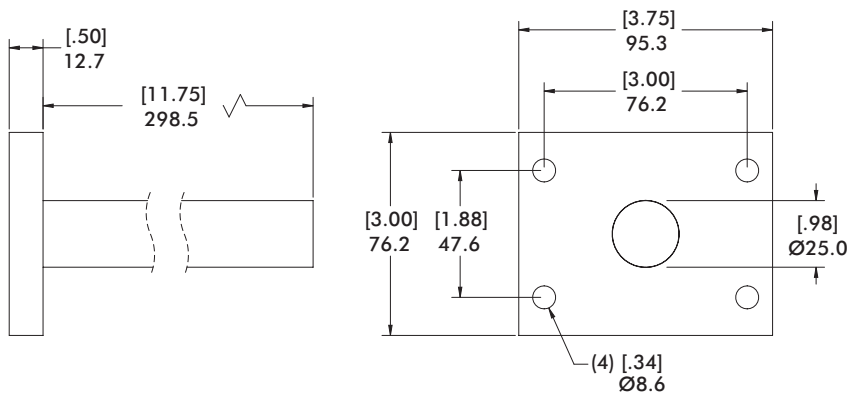

Mounting Option	Rod/Ball "X"	Replacement Part#
MC1	Ø1.00"	CPI-RJM-200-100
MC3	Ø25mm	CPI-RJM-200-25



GR1-20 Series Modular Gripper
"MD7" Rear Fixed Clamp Mount

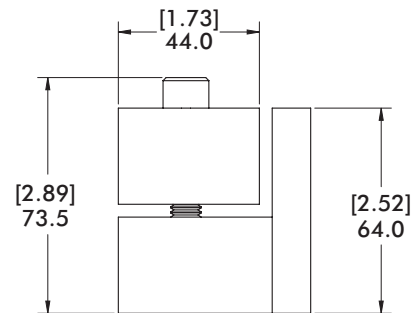
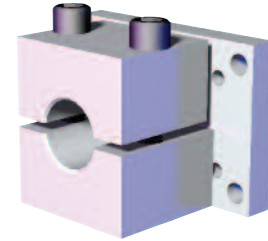
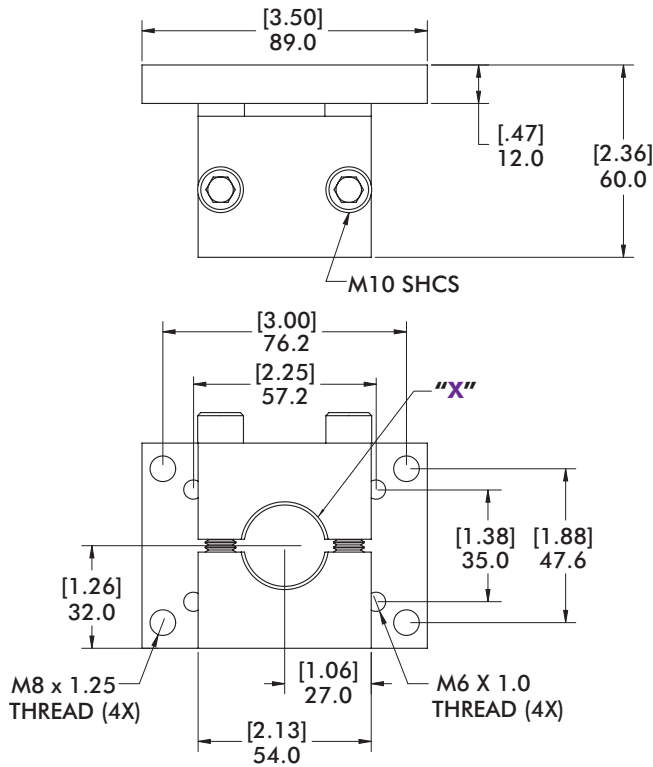

Mounting Option	Rod/Ball "X"	Replacement Part#
MD7	Ø1.00"	M1514



Technical Information

180 (20 SERIES)

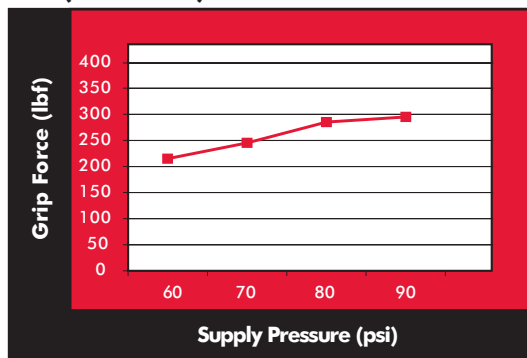

"180" 180° Angular



Weight:
 2.4 kg [5.4 lb]
Grip Range:
 0" - 0.125" [0 - 3mm]

Technical Information

Air Requirements:
 Recommended operating Pressure:
 2-6 bar [30-90 psi]
 Ports: 1/8" BSPP [1/8" NPT]
 Air flow controls recommended for maximum life
Operating Temperature:
 0° - 93°C [32° - 200°F]

84A2 Series Cam Style Gripper
Ordering Information

MODEL	OPENING	PORTING	JAW ARRANGEMENT
84A2	-	V	1

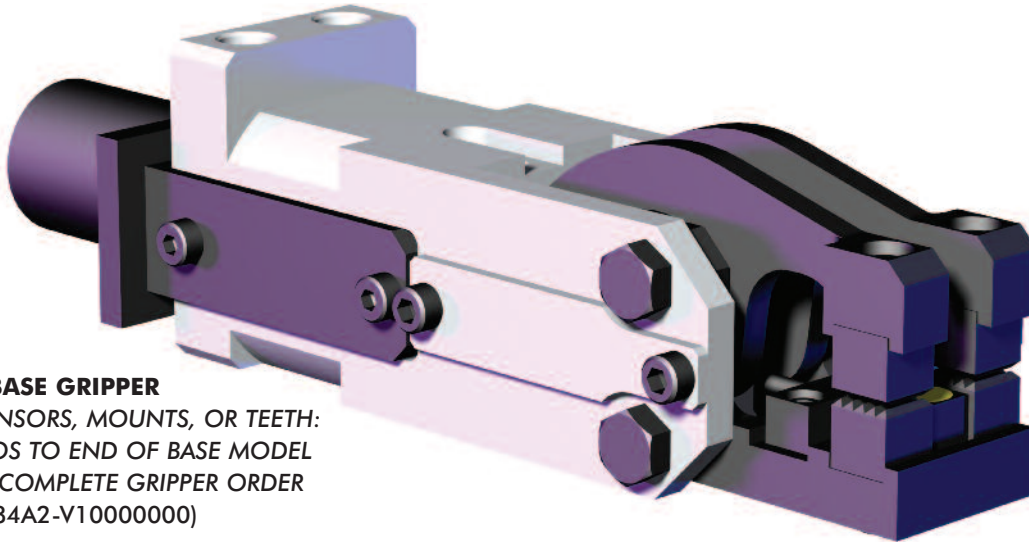

TO ORDER BASE GRIPPER
WITHOUT SENSORS, MOUNTS, OR TEETH:
ADD (7) ZEROS TO END OF BASE MODEL
NUMBER TO COMPLETE GRIPPER ORDER
CODE. (e.g. 84A2-V10000000)

JAW OPENING



72° JAW OPENING

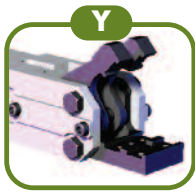

45° JAW OPENING

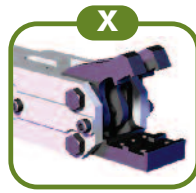

30° JAW OPENING

PORTING



(2) M5 PORTS
(2) SIDES

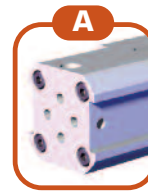

(1) 1/8 NPT
(2) SIDES

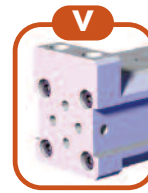

(2) 1/8 G
(1) SIDE

JAW ARRANGEMENT OPTIONS

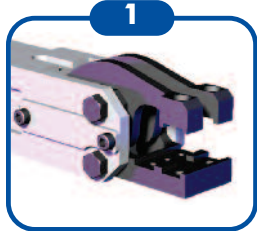

72°/45°/30° Upper

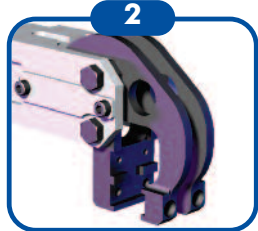

72°/45°/30° Upper

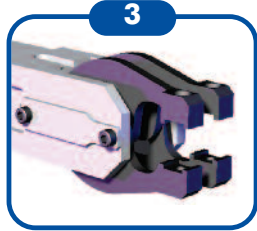

72°/45°/30° Both

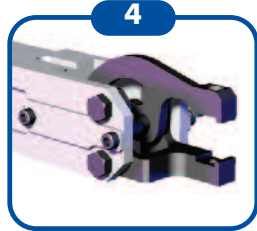

72°/45°/30° Upper

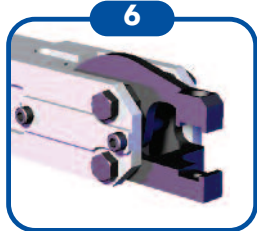

72°/45°/30° Upper

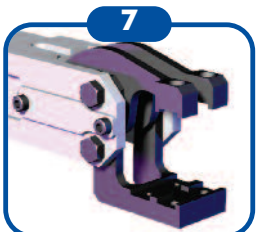

72°/45°/30° Upper

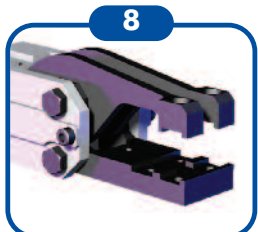

72° Upper

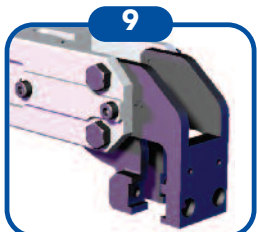

45°/30° Only (Lower)

FOR "DROP JAW" ARRANGEMENTS:
84A2R(x)3 (72° UPPER/15° LOWER) AND
84A2T(x)3 (45° UPPER/15° LOWER)
PLEASE SEE PAGES 58-59.
FOR "HI TEMPERATURE" GRIPPER:
84A2-VB000H1H2 (72° OPENING)
PLEASE SEE PAGE 62.

84A2 Series Cam Style Gripper
Ordering Information

PART PRESENT

D4

MOUNTS

J

LOWER TEETH

BA

UPPER TEETH

BA

PART PRESENT SENSOR OPTIONS (TO OMIT: USE "00")

D4

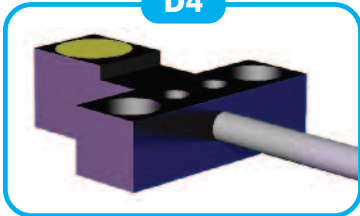

PART PRESENT SENSOR
(3MM SENSING DISTANCE FOR 84A2-1(1/8) AND 84A2-V(1/8))
3-WIRE, OPEN WIRE

D5



WORK PLACE CONTROL SENSOR
VDC, M12, 4-PIN

8MA-149-1
(ORDERED SEPARATELY)

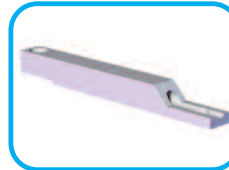

CABLE SUPPORT FOR "D4" SENSOR
(MOUNTED ON LOWER SIDE OF GRIPPER)

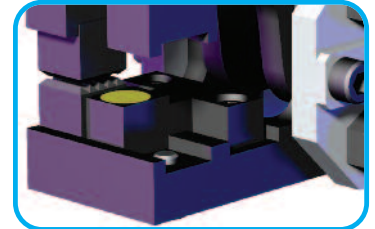

MULTIPLE SENSOR PACKAGE

- GP** (1) D4 + (1) D5
- GK** (2) D5

MOUNT OPTIONS (TO OMIT: USE "0")

J

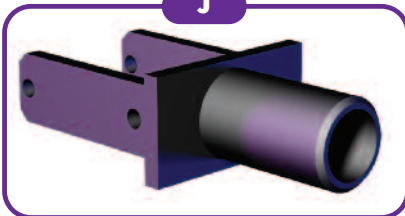

Ø25MM ADAPTOR MOUNT

Z

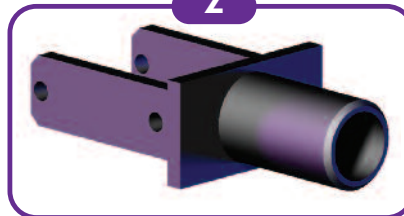

Ø1.00" ADAPTOR MOUNT

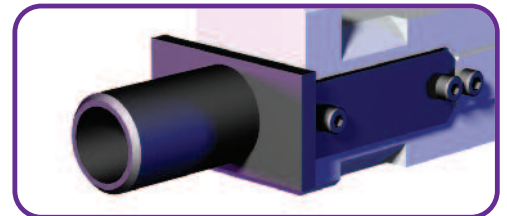

GRIPPER TEETH AND POINTS (TO OMIT: USE "00" IN BOTH, UPPER AND LOWER)

BA



GRIPPER TEETH
HARDENED STEEL

BB



GRIPPER TEETH
SOFT STEEL

PH



GRIPPER POINT
HARDENED STEEL

8SB-039-1
(ORDERED SEPARATELY)



SHIMS FOR GRIPPER TEETH
(DIMENSIONS: 10x10x1MM)

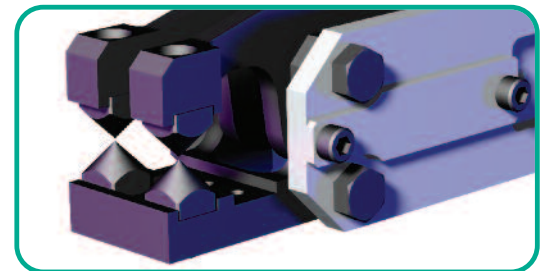

CROWN TEETH (TO OMIT: USE "00" IN BOTH, UPPER AND LOWER)

(FOR DEFORMATION-FREE PART TRANSFER)

UPPER CROWN TEETH

SL

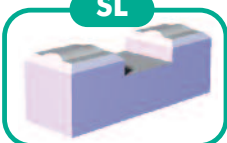

CROWN TEETH
HARDENED STEEL

SM

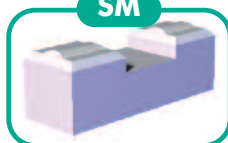

CROWN TEETH
HARDENED STEEL

SN

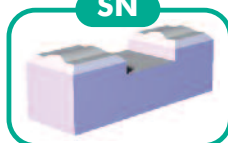

CROWN TEETH
HARDENED STEEL

SP

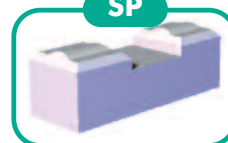

CROWN TEETH
HARDENED STEEL

LOWER CROWN TEETH

SK



CROWN TEETH
HARDENED STEEL

84A2 Series Cam Style Gripper

"(-/Y/X)(1/A)(1)" 72°/45°/30° Upper/Fixed Lower Jaw Arrangement

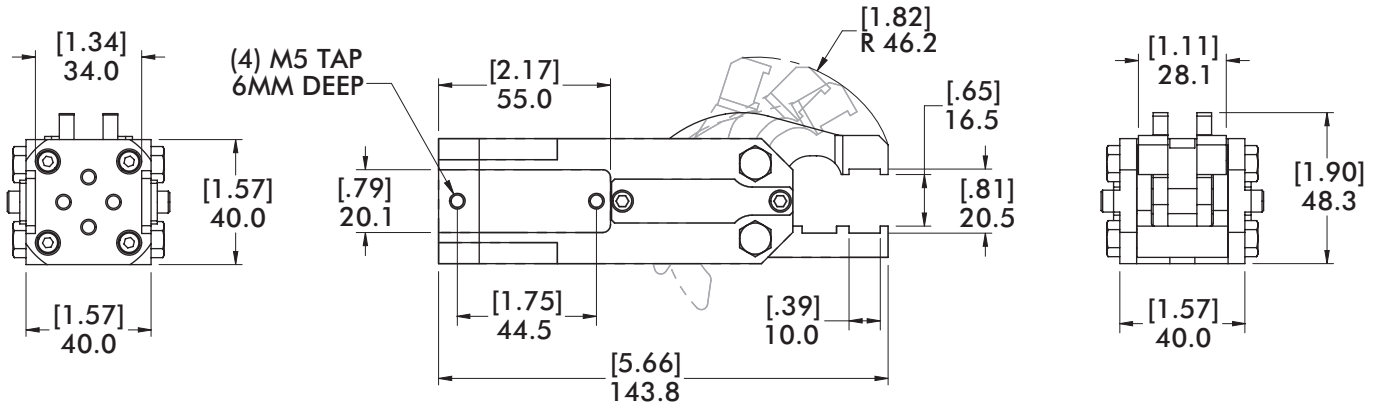
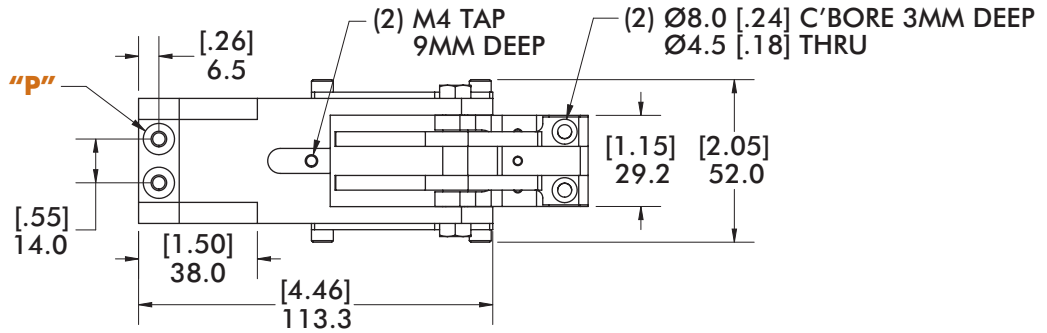
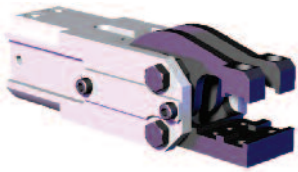

"(-/Y/X)(V)(1)" 72°/45°/30° Upper/Fixed Lower Jaw Arrangement

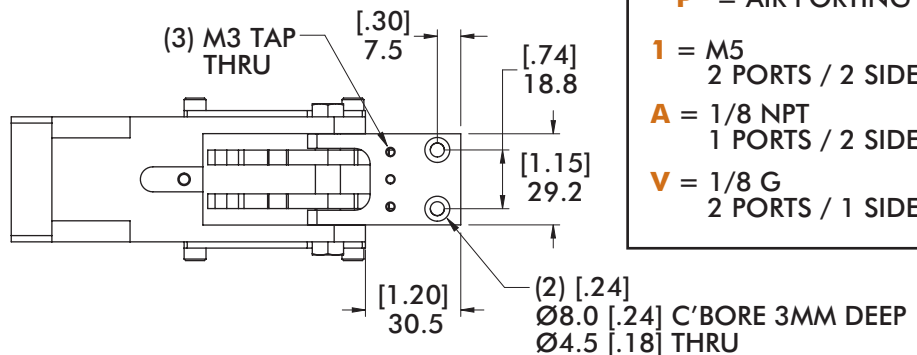
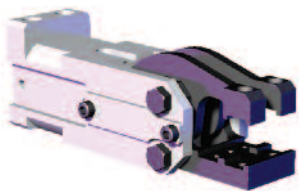
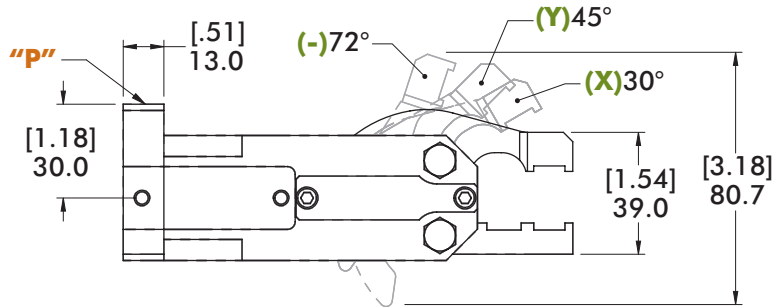
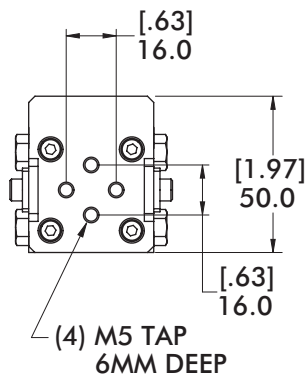

- "P" = AIR PORTING
- 1 = M5
2 PORTS / 2 SIDES
 - A = 1/8 NPT
1 PORTS / 2 SIDES
 - V = 1/8 G
2 PORTS / 1 SIDES

GRIPPER TEETH AND PANEL THICKNESS MUST EQUAL 20.5MM TOTAL HEIGHT IT MAY BE NECESSARY TO USE SHIMS OR TO GRIND TEETH TO ACHIEVE THIS HEIGHT

84A2 Series Cam Style Gripper

"(-Y/X)(1/A)(2)" 72°/45°/30° Upper/Fixed Lower Jaw Arrangement

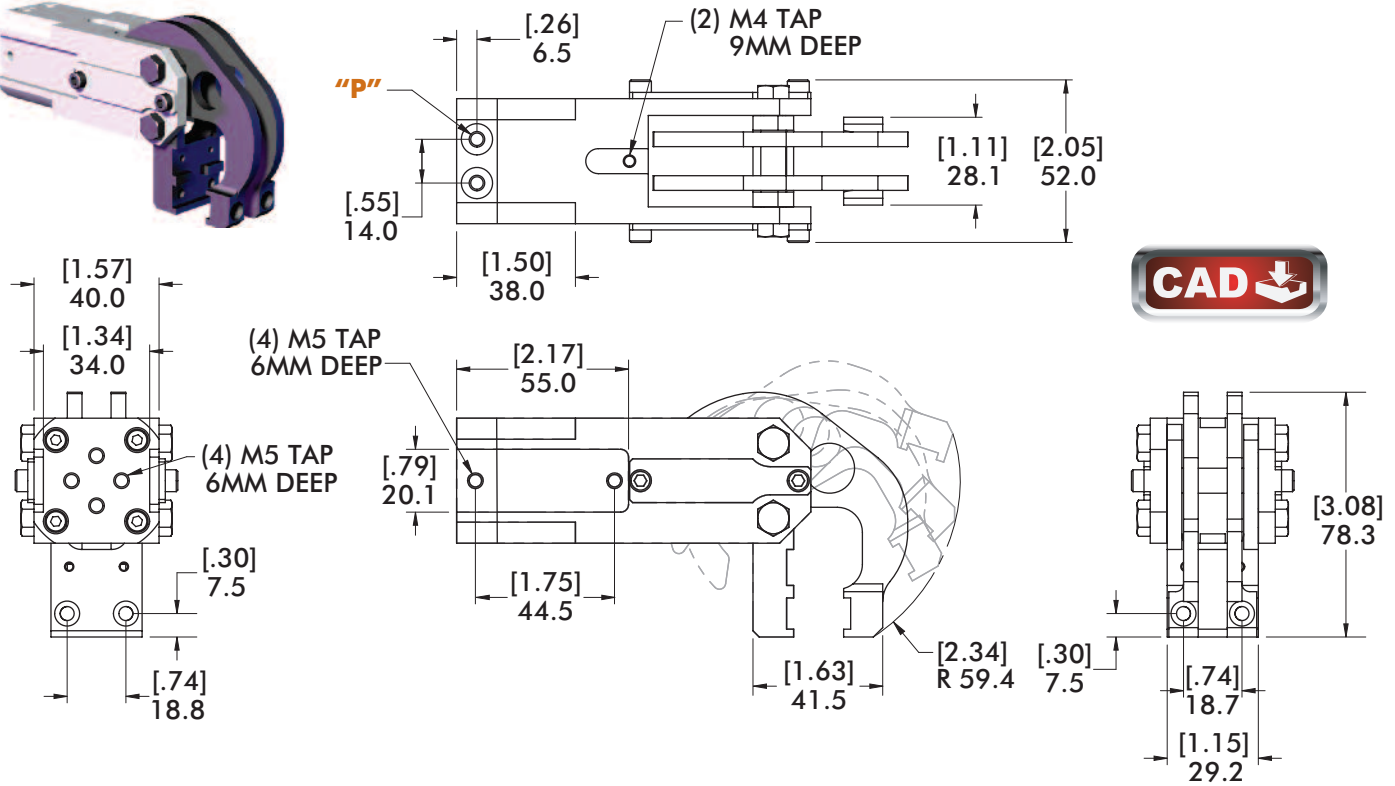
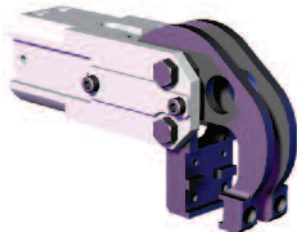

"(-Y/X)(V)(2)" 72°/45°/30° Upper/Fixed Lower Jaw Arrangement

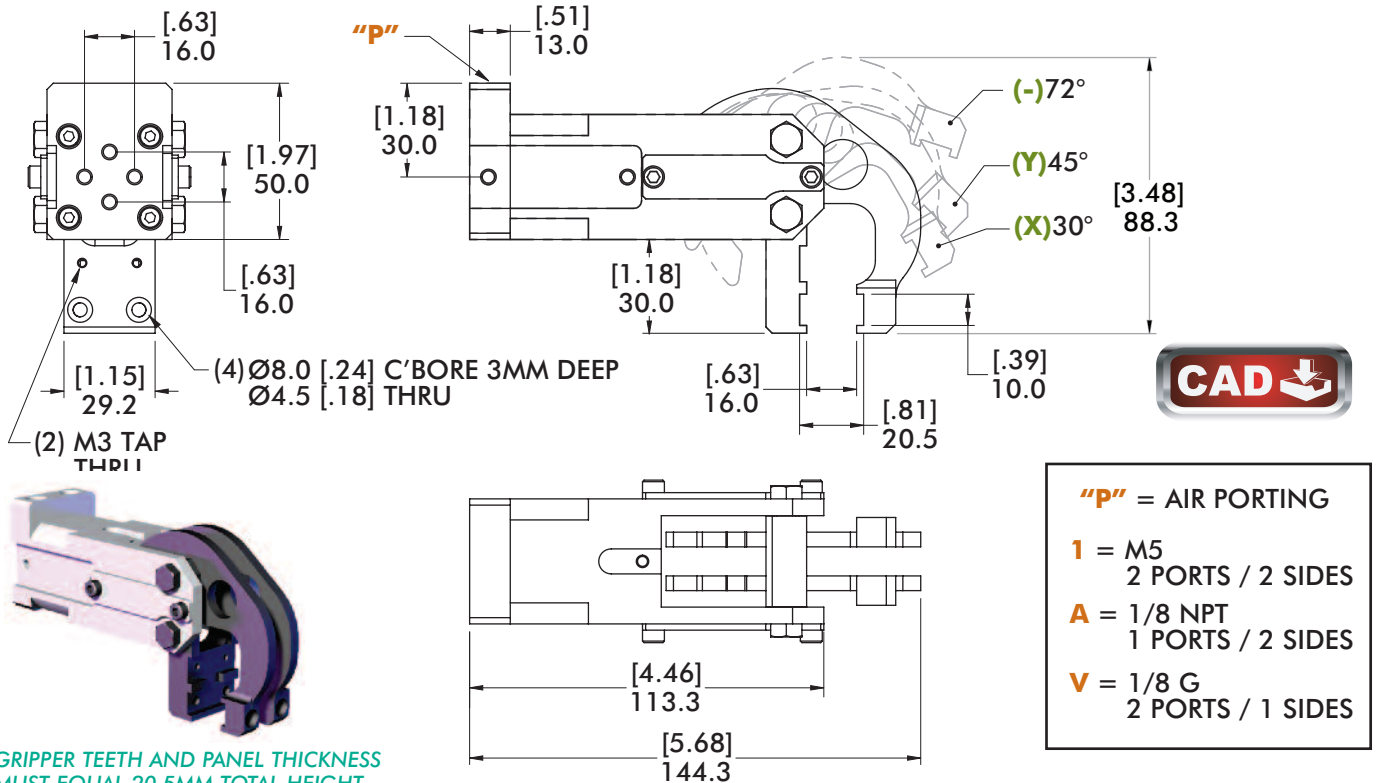

- "P" = AIR PORTING
- 1 = M5
2 PORTS / 2 SIDES
- A = 1/8 NPT
1 PORTS / 2 SIDES
- V = 1/8 G
2 PORTS / 1 SIDES

GRIPPER TEETH AND PANEL THICKNESS MUST EQUAL 20.5MM TOTAL HEIGHT IT MAY BE NECESSARY TO USE SHIMS OR TO GRIND TEETH TO ACHIEVE THIS HEIGHT

84A2 Series Cam Style Gripper

"(-/Y/X)(1/A)(3)" 72°/45°/30° Upper and Lower Jaw Arrangement

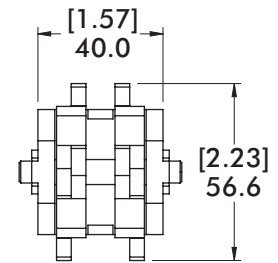
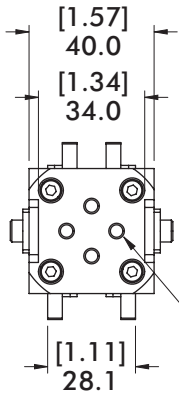
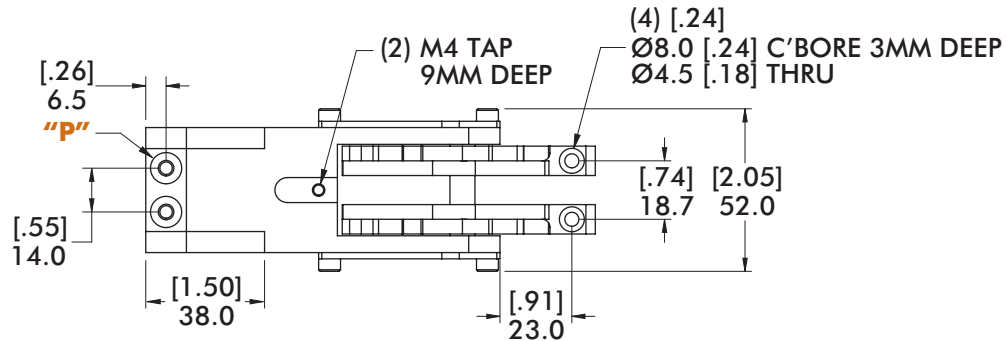
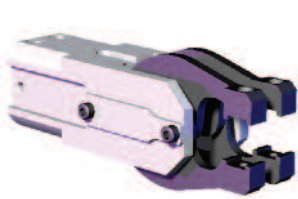

"(-/Y/X)(V)(3)" 72°/45°/30° Upper and Lower Jaw Arrangement

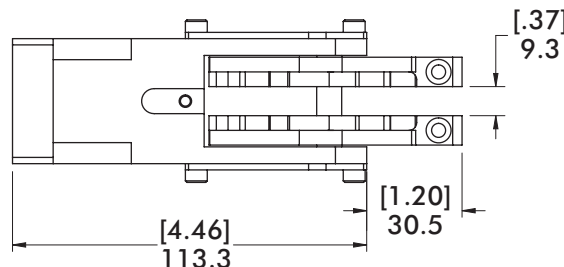
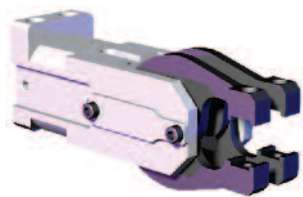
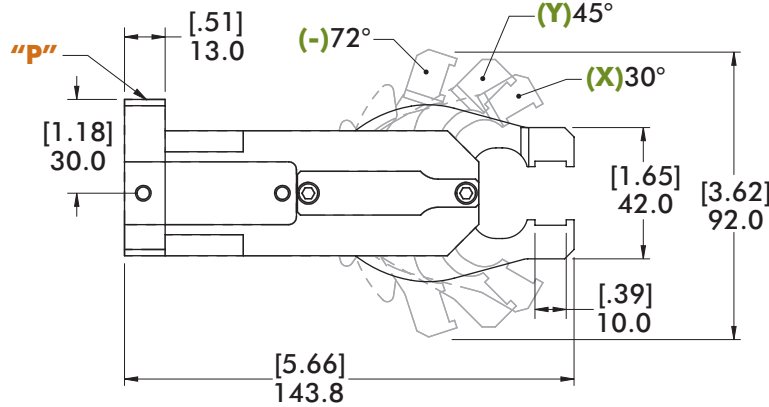
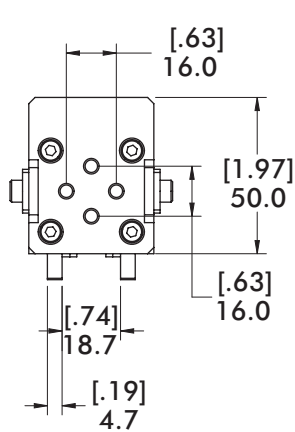

"p" = AIR PORTING	
1 = M5	2 PORTS / 2 SIDES
A = 1/8 NPT	1 PORTS / 2 SIDES
V = 1/8 G	2 PORTS / 1 SIDES

GRIPPER TEETH AND PANEL THICKNESS MUST EQUAL 20.5MM TOTAL HEIGHT IT MAY BE NECESSARY TO USE SHIMS OR TO GRIND TEETH TO ACHIEVE THIS HEIGHT

84A2 Series Cam Style Gripper
 “(-/Y/X)(1/A)(4)” Jaw Arrangement

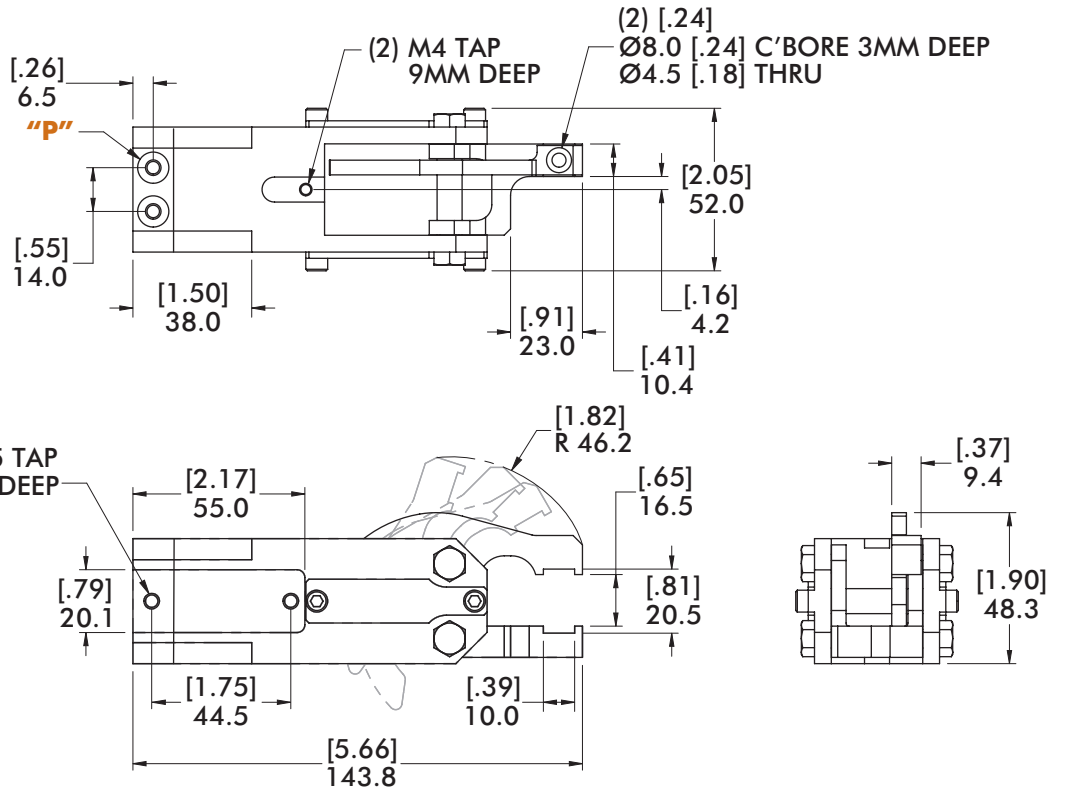
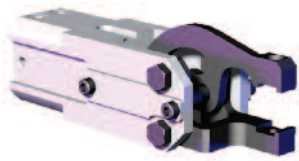

“(-/Y/X)(V)(4)” Jaw Arrangement

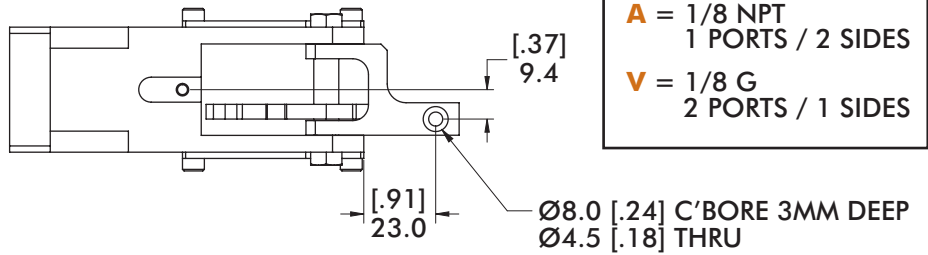
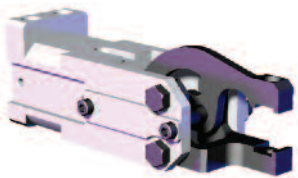
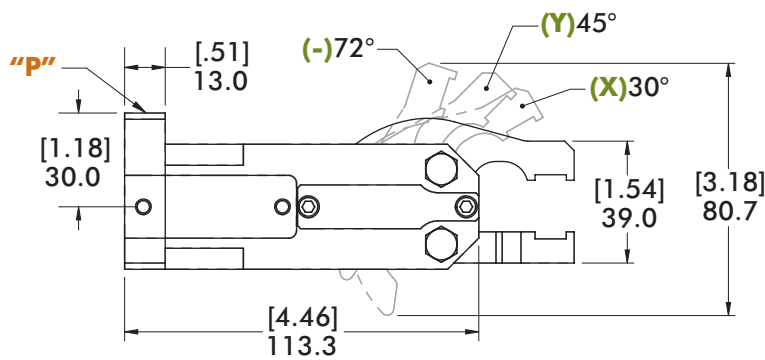
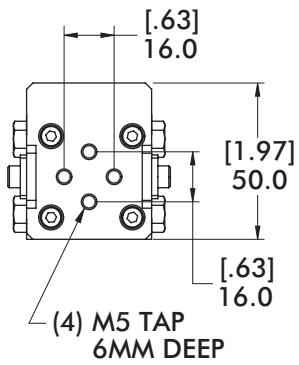

“P” = AIR PORTING	
1	= M5 2 PORTS / 2 SIDES
A	= 1/8 NPT 1 PORTS / 2 SIDES
V	= 1/8 G 2 PORTS / 1 SIDES

GRIPPER TEETH AND PANEL THICKNESS MUST EQUAL 20.5MM TOTAL HEIGHT IT MAY BE NECESSARY TO USE SHIMS OR TO GRIND TEETH TO ACHIEVE THIS HEIGHT

84A2 Series Cam Style Gripper

"(-/Y/X)(1/A)(6)" 72°/45°/30° Upper/Fixed Lower Jaw Arrangement

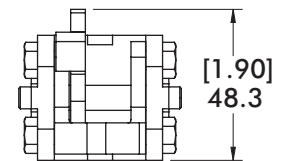
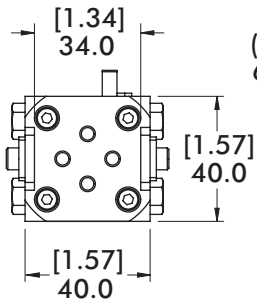
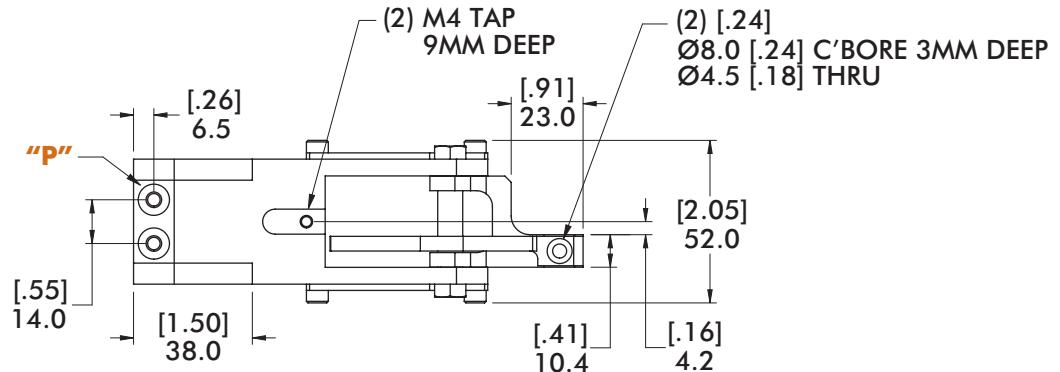
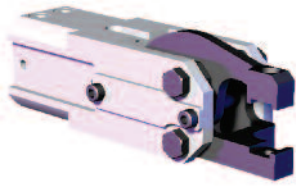

"(-/Y/X)(V)(6)" 72°/45°/30° Upper/Fixed Lower Jaw Arrangement

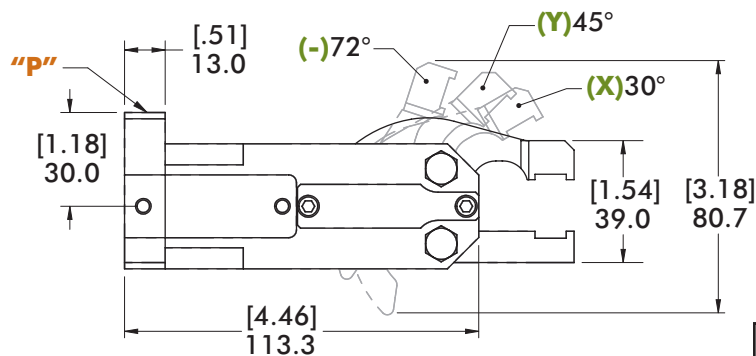
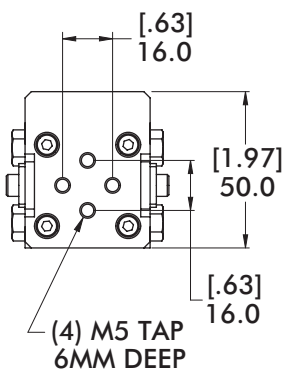

- "P" = AIR PORTING
- 1 = M5
2 PORTS / 2 SIDES
 - A = 1/8 NPT
1 PORTS / 2 SIDES
 - V = 1/8 G
2 PORTS / 1 SIDES

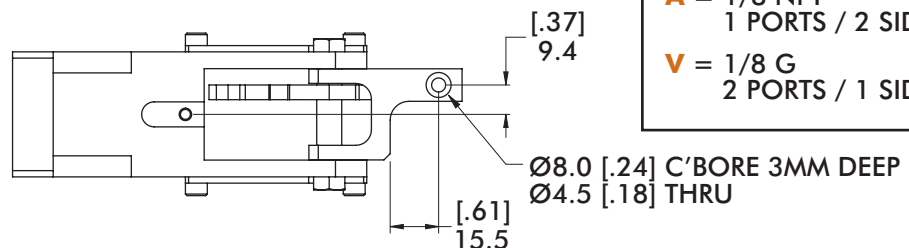
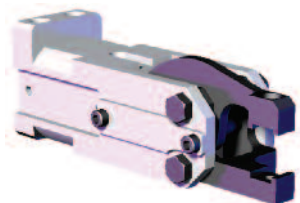

GRIPPER TEETH AND PANEL THICKNESS MUST EQUAL 20.5MM TOTAL HEIGHT IT MAY BE NECESSARY TO USE SHIMS OR TO GRIND TEETH TO ACHIEVE THIS HEIGHT

84A2 Series Cam Style Gripper

"(-Y/X)(1/A)(7)" 72°/45°/30° Upper/Fixed Lower Jaw Arrangement

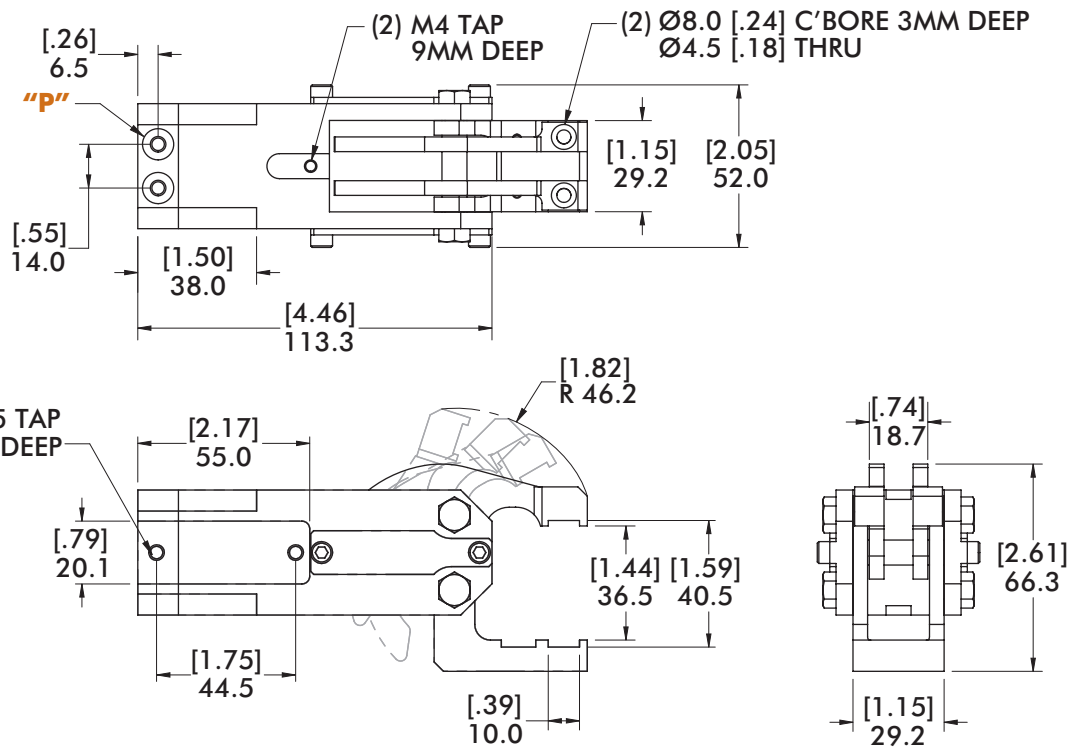
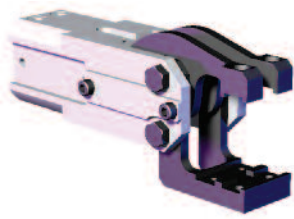

"(-Y/X)(V)(7)" 72°/45°/30° Upper/Fixed Lower Jaw Arrangement

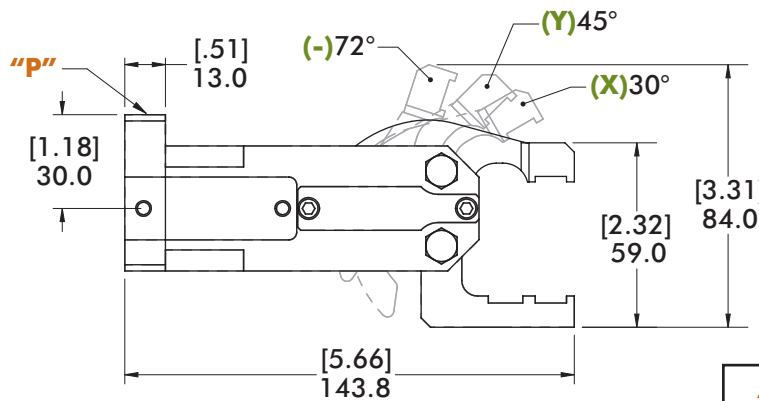
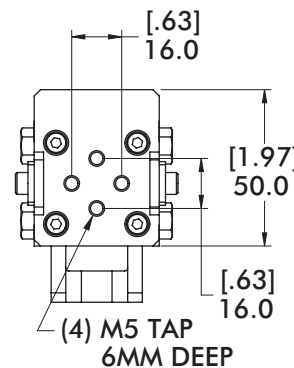

- "P" = AIR PORTING
- 1 = M5
2 PORTS / 2 SIDES
- A = 1/8 NPT
1 PORTS / 2 SIDES
- V = 1/8 G
2 PORTS / 1 SIDES

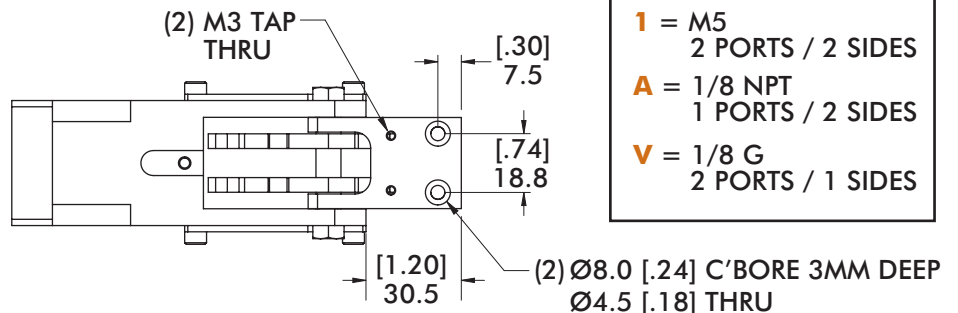
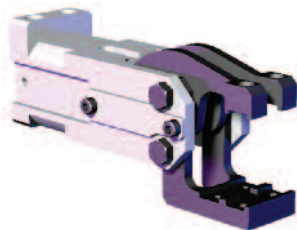

GRIPPER TEETH AND PANEL THICKNESS MUST EQUAL 20.5MM TOTAL HEIGHT IT MAY BE NECESSARY TO USE SHIMS OR TO GRIND TEETH TO ACHIEVE THIS HEIGHT

84A2 Series Cam Style Gripper

"(-)(1/A)(8)" 72° Upper/Fixed Lower Jaw Arrangement

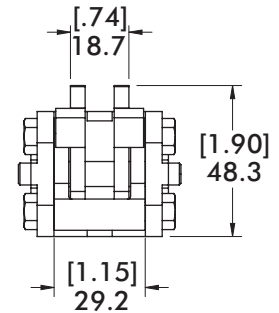
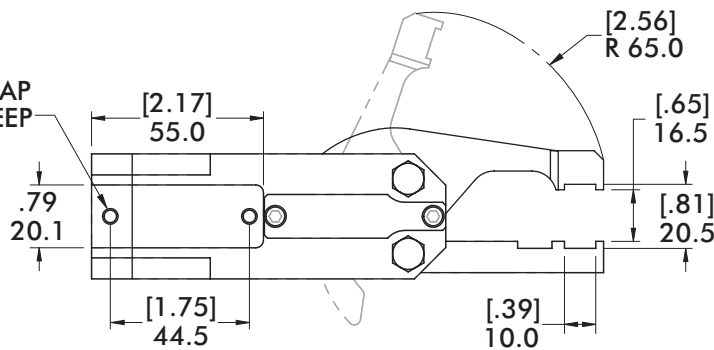
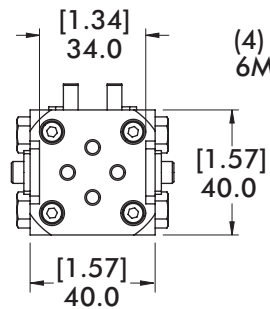
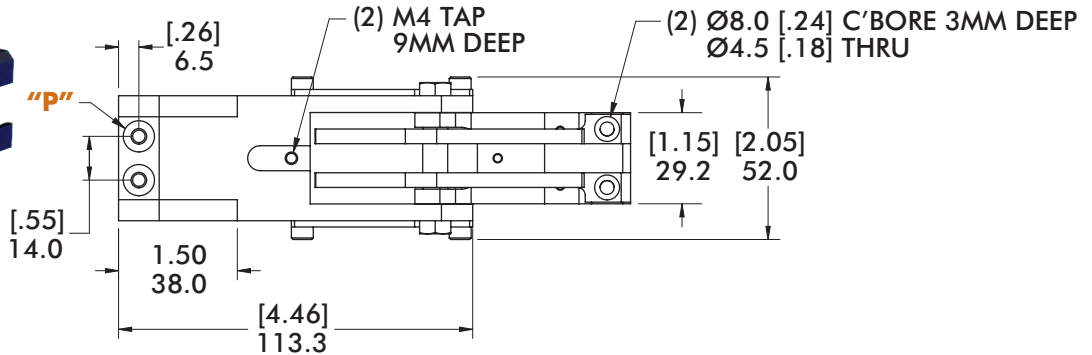
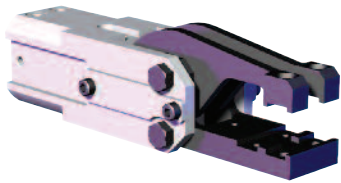

"(-)(V)(8)" 72° Upper/Fixed Lower Jaw Arrangement

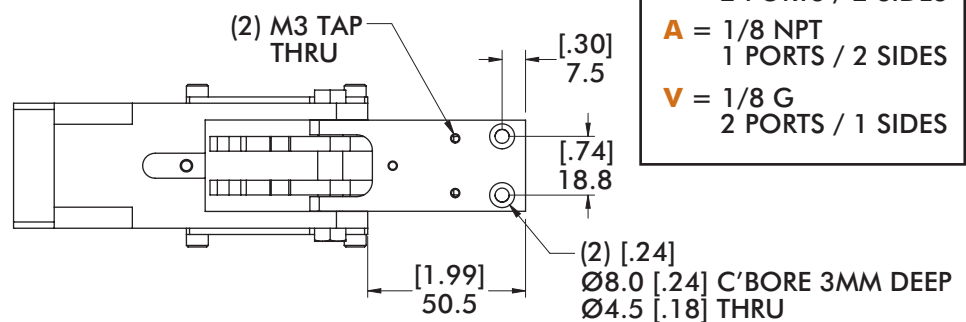
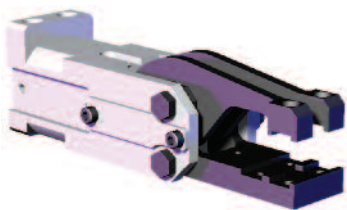
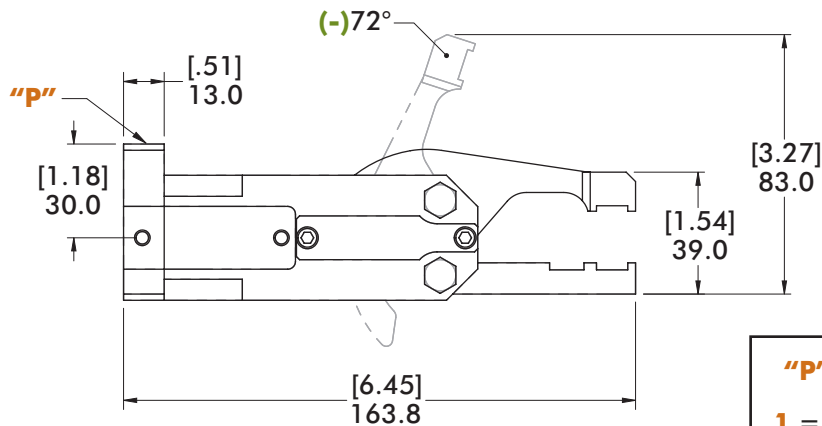
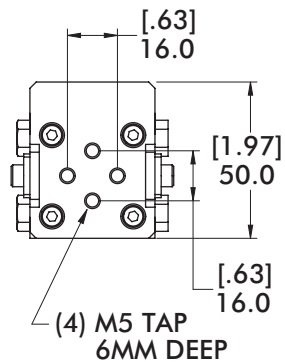

"P" = AIR PORTING

1 = M5
2 PORTS / 2 SIDES

A = 1/8 NPT
1 PORTS / 2 SIDES

V = 1/8 G
2 PORTS / 1 SIDES

GRIPPER TEETH AND PANEL THICKNESS
MUST EQUAL 20.5MM TOTAL HEIGHT
IT MAY BE NECESSARY TO USE SHIMS OR
TO GRIND TEETH TO ACHIEVE THIS HEIGHT

84A2 Series Cam Style Gripper

"(Y/X)(1/A)(9)" 45°/30° Lower/Fixed Upper Jaw Arrangement

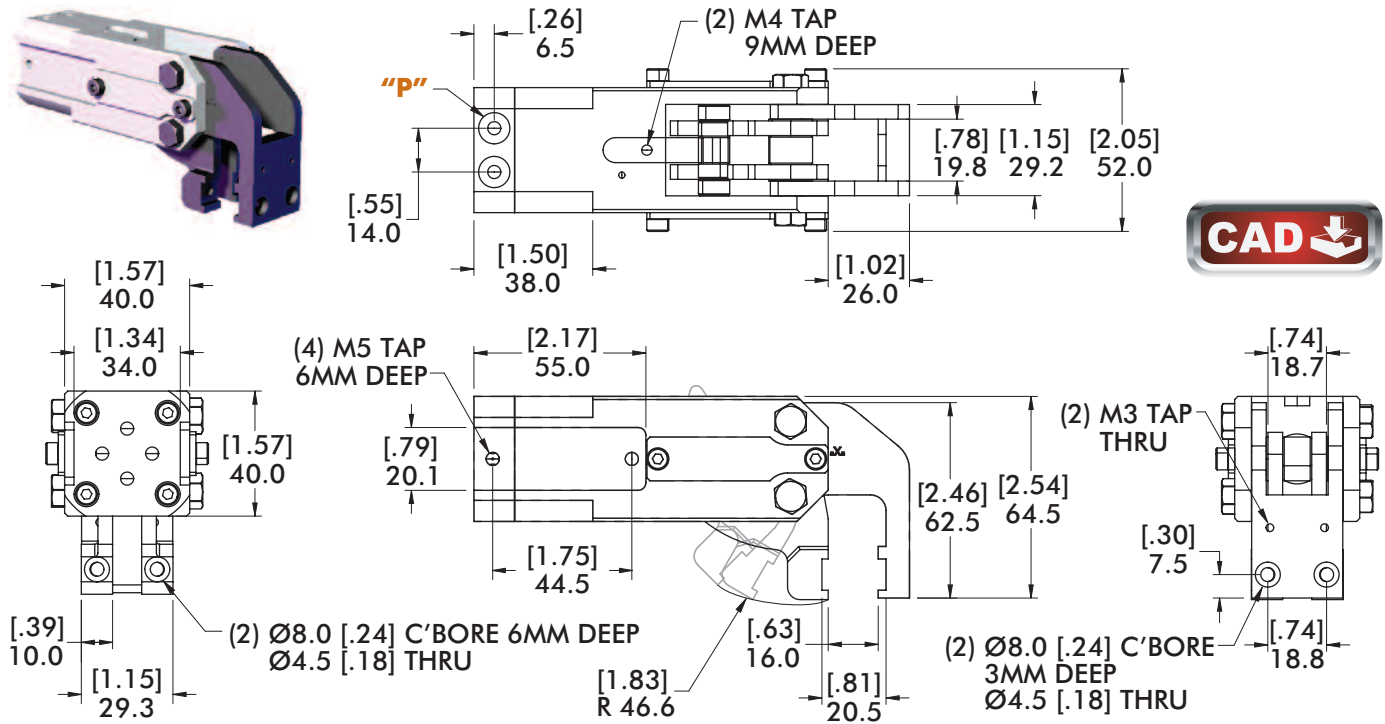
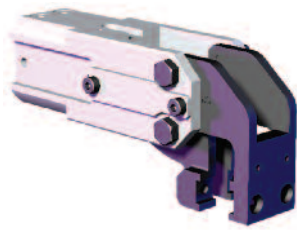

"(Y/X)(V)(9)" 45°/30° Lower/Fixed Upper Jaw Arrangement

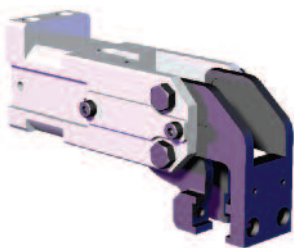
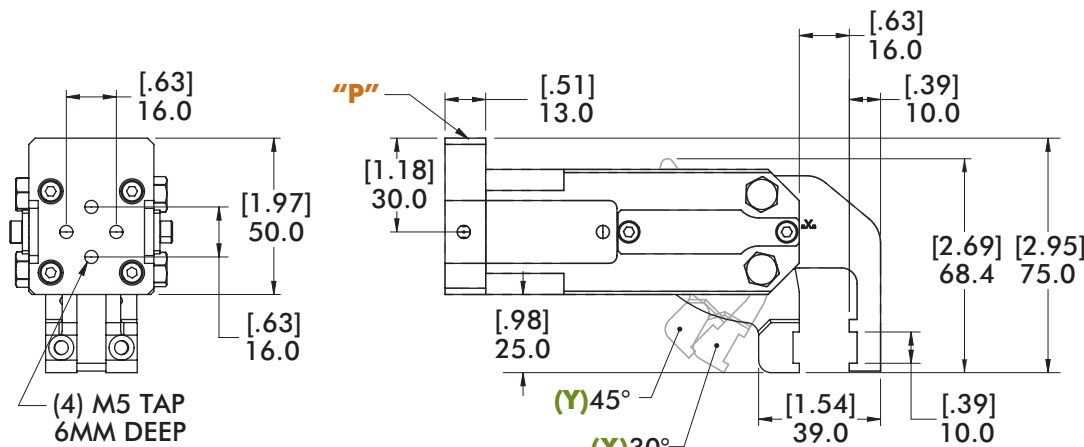

- "P" = AIR PORTING
- 1** = M5
2 PORTS / 2 SIDES
 - A** = 1/8 NPT
1 PORTS / 2 SIDES
 - V** = 1/8 G
2 PORTS / 1 SIDES

GRIPPER TEETH AND PANEL THICKNESS MUST EQUAL 20.5MM TOTAL HEIGHT IT MAY BE NECESSARY TO USE SHIMS OR TO GRIND TEETH TO ACHIEVE THIS HEIGHT

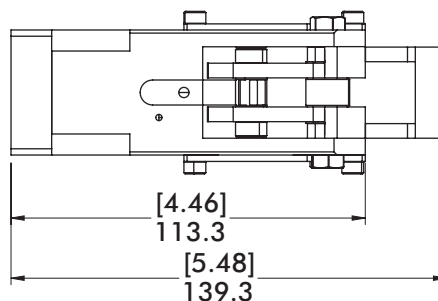

84A2 Series Cam Style Gripper

"84A2R(1/A)(3)" Drop Jaw Gripper with 72° Opening

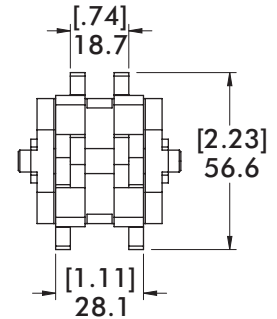
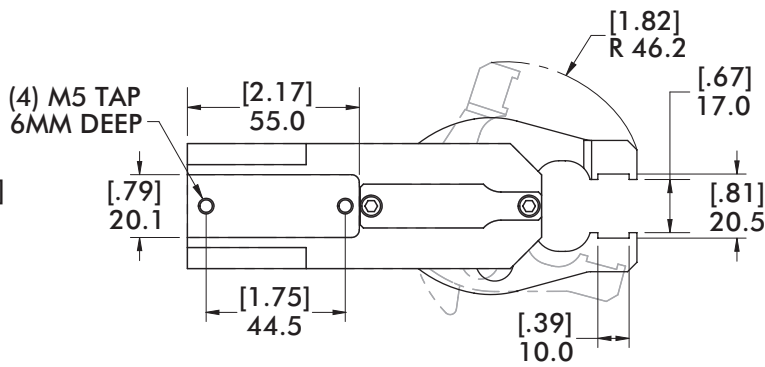
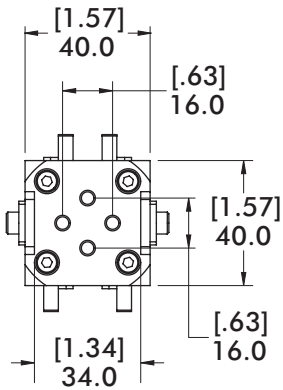
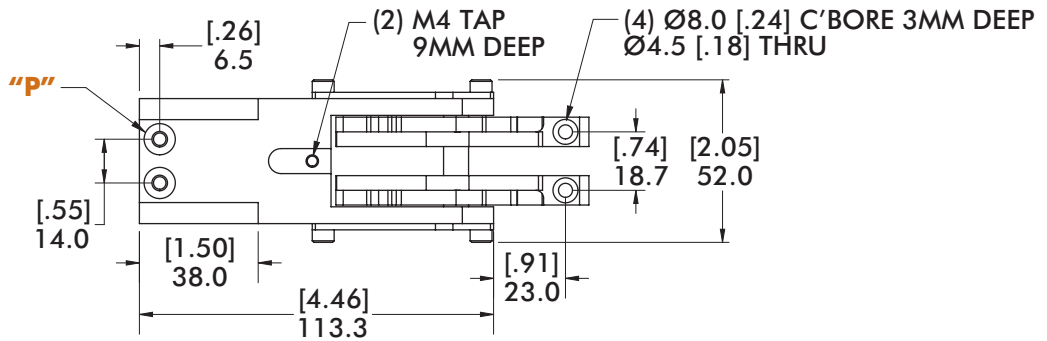
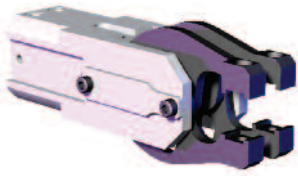

"84A2R(V)(3)" Drop Jaw Gripper with 72° Opening

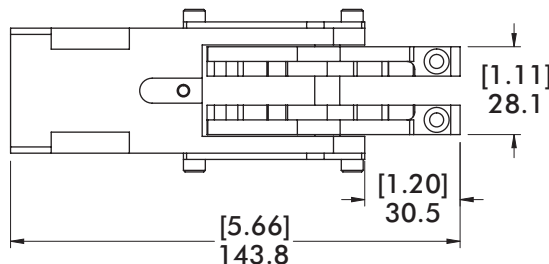
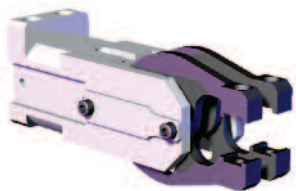
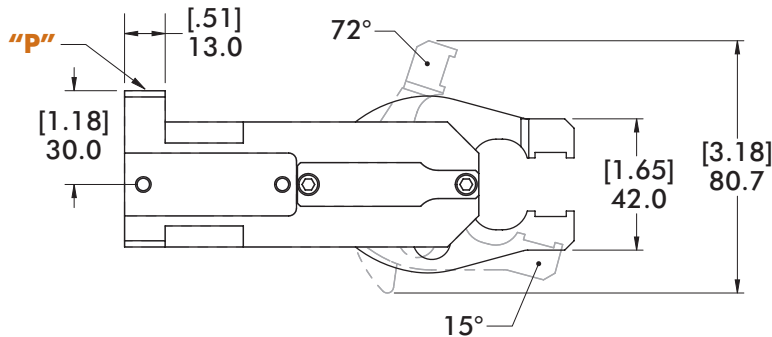
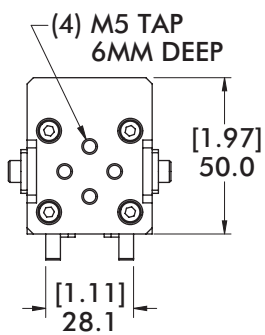

"P"	= AIR PORTING
1	= M5 2 PORTS / 2 SIDES
A	= 1/8 NPT 1 PORTS / 2 SIDES
V	= 1/8 G 2 PORTS / 1 SIDES

GRIPPER TEETH AND PANEL THICKNESS MUST EQUAL 20.5MM TOTAL HEIGHT IT MAY BE NECESSARY TO USE SHIMS OR TO GRIND TEETH TO ACHIEVE THIS HEIGHT

ADD SENSORS, MOUNTS, AND TEETH TO END OF BASE MODEL NUMBER TO COMPLETE GRIPPER ORDER CODE. (e.g. 84A2RV3D4JBABA)

84A2 Series Cam Style Gripper
"84A2T(1/A)(3)" Drop Jaw Gripper with 45° Opening

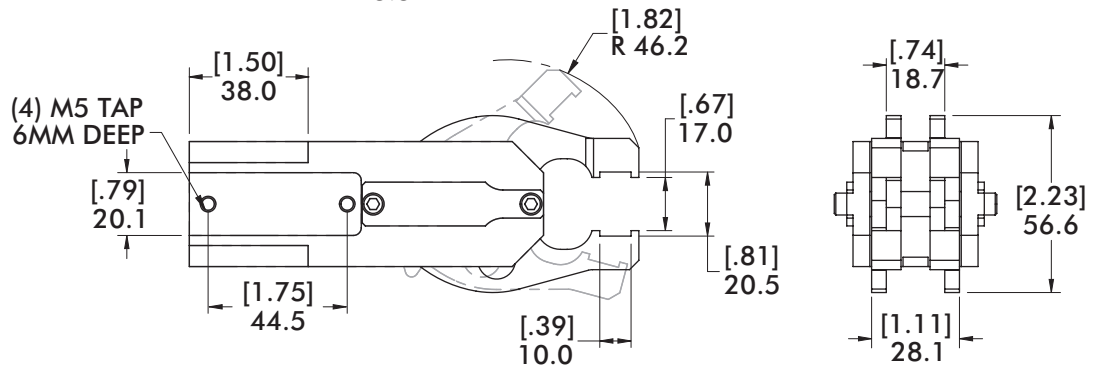
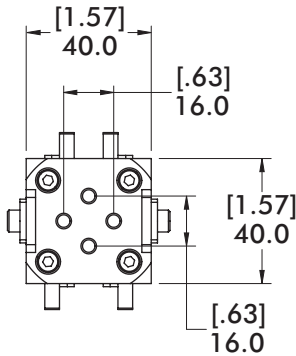
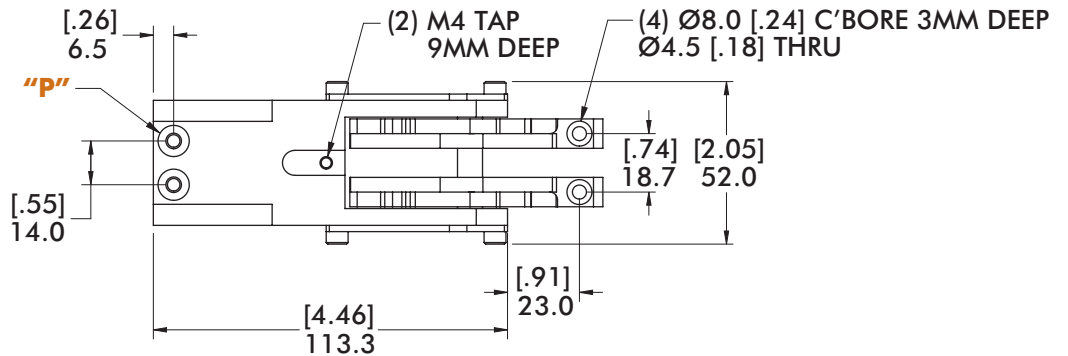
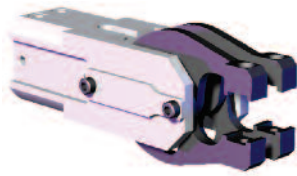

"84A2T(V)(3)" Drop Jaw Gripper with 45° Opening

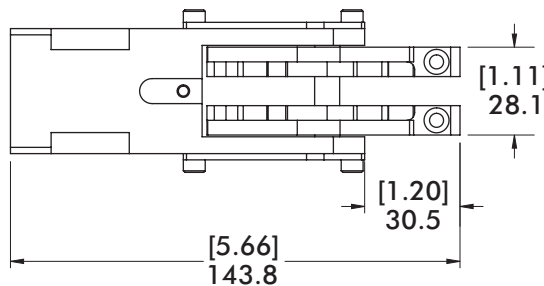
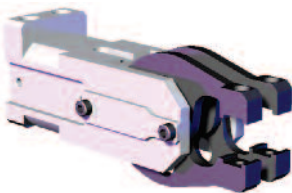
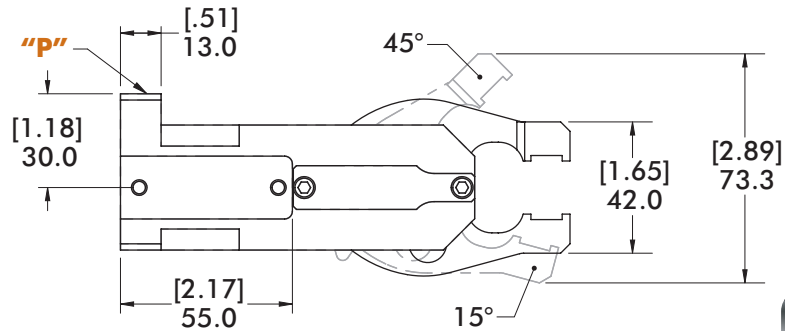
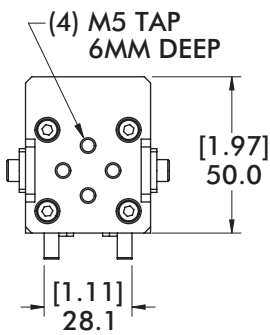

- "P" = AIR PORTING
- 1 = M5
2 PORTS / 2 SIDES
- A = 1/8 NPT
1 PORTS / 2 SIDES
- V = 1/8 G
2 PORTS / 1 SIDES

GRIPPER TEETH AND PANEL THICKNESS MUST EQUAL 20.5MM TOTAL HEIGHT IT MAY BE NECESSARY TO USE SHIMS OR TO GRIND TEETH TO ACHIEVE THIS HEIGHT

ADD SENSORS, MOUNTS, AND TEETH TO END OF BASE MODEL NUMBER TO COMPLETE GRIPPER ORDER CODE. (e.g. 84A2RV3D4JBABA)

84A2 Series Cam Style Gripper

"BA", "BB", "PH" Gripper Teeth, Point, and Crown Teeth

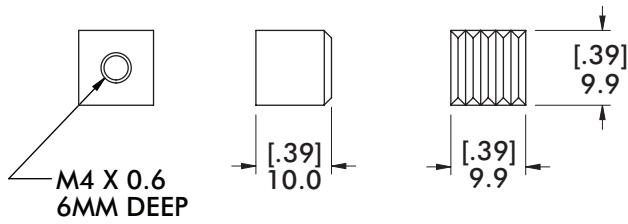

"BA"

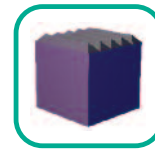

Gripper Teeth
(Hardened Steel)

Replacement Part#
8JZ-027

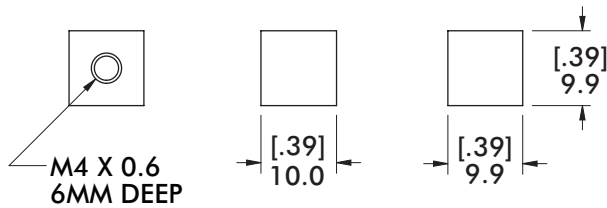

"BB"



Gripper Teeth
(Hardened Steel)

Replacement Part#
8JZ-028

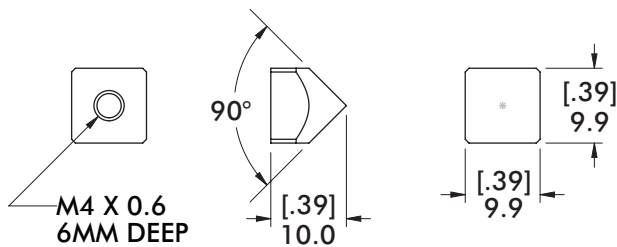

"PH"



Gripper Point
(Hardened Steel)

Replacement Part#
8JZ-029

"Sx" Upper Crown Teeth

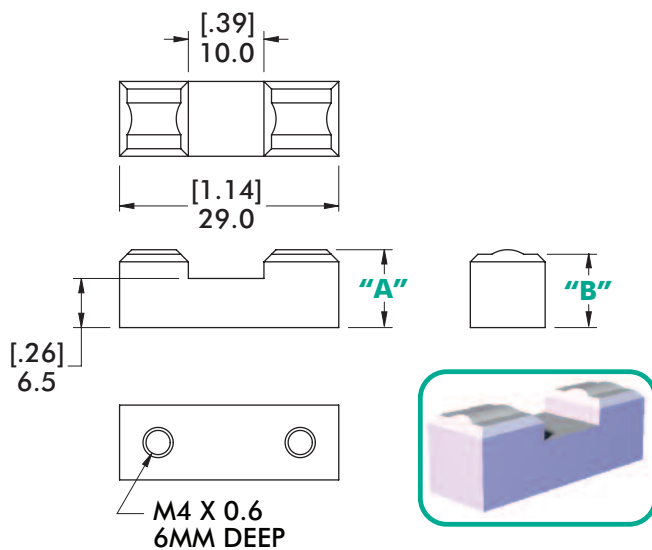

"SK" Lower Crown Teeth

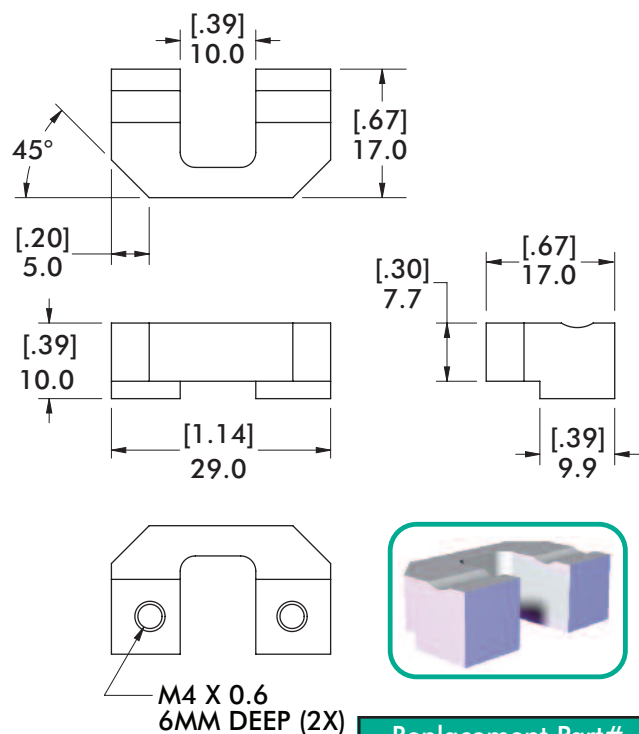

Crown Teeth	Replacement Part#	"A"	"B"	MATERIAL THICKNESS
"SL"	8JZ-037	10.3 [.41]	9.7 [.38]	0.5 - 0.8MM
"SM"	8JZ-038	10.1 [.40]	9.5 [.37]	0.9 - 1.2MM
"SN"	8JZ-039	9.9 [.39]	9.3 [.37]	1.3 - 1.6MM
"SP"	8JZ-040	9.6 [.38]	9.0 [.30]	1.7 - 2.1MM

Replacement Part#
8JZ-036

84A2 Series Cam Style Gripper
"J", "Z" Adaptor Mounts

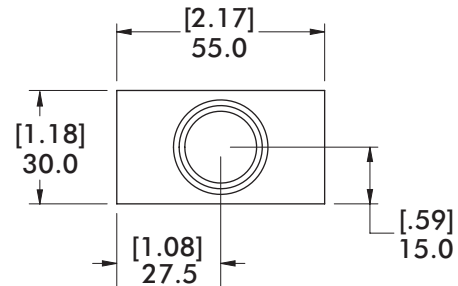
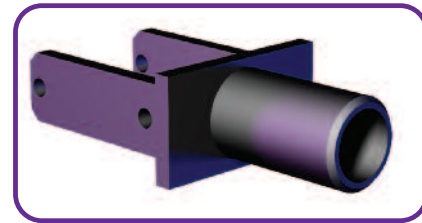
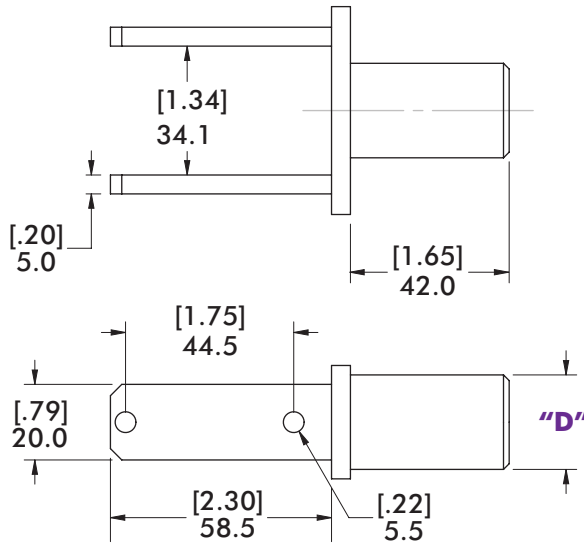

Adaptor Mount	Replacement Part#	"D"	Weight
J	8MA-166-1	Ø25.0mm [.98"]	74.9g [.17 lb]
Z	8MA-168-1	Ø25.4mm [1.00"]	75.3g [.17 lb]

"D4", "D5" Sensors

- "D4" (Turck) Replacement Part# "8EA-075-2"Open Wire (3 Wires, No Connector)
- "D5" (Turck) Replacement Part# "8EA-087-1"10...30 VDC 150mA, PNP, 4-Pin, M12, Eurofast

"D4"

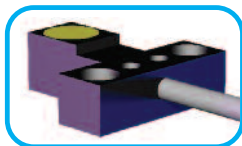

Part Present Sensor

Replacement Part#
8EA-075-2

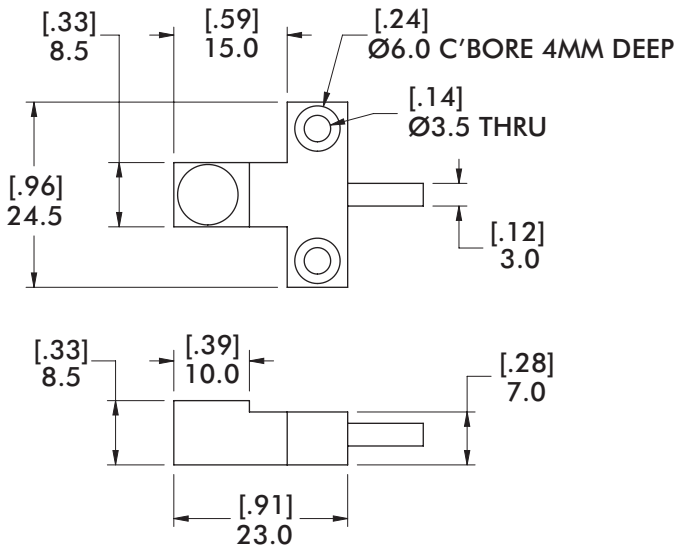

"D5"

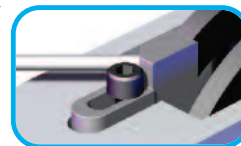

Workplace Control Sensor

Replacement Part#
8EA-087-1

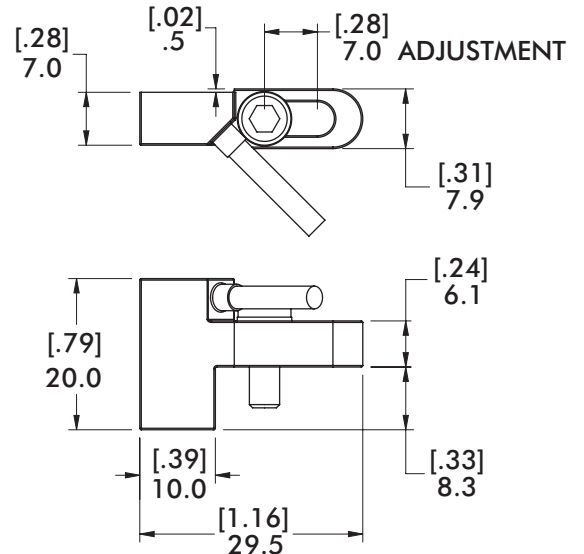

84A2 Series Cam Style Gripper

"84A2-VB000H1H2" Hi Temperature Gripper with 72° Opening

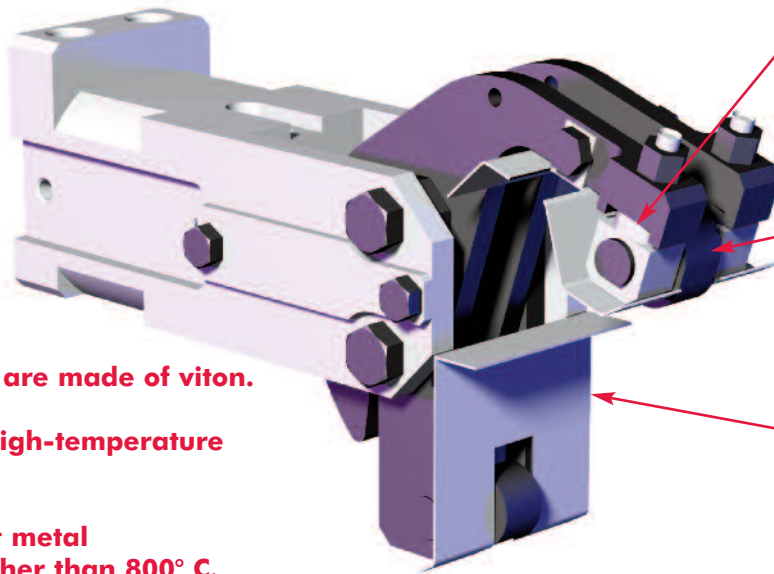

Gripper teeth can be adjusted by shims for different material thicknesses.

Ceramic Gripper Teeth
Prevent gripper arms from heat conduction

Stainless Steel Shielding Plates
Protects gripper mechanics from heat.

All cylinder seals are made of viton.

Lubricated with high-temperature grease.

Can handle sheet metal temperatures higher than 800° C.

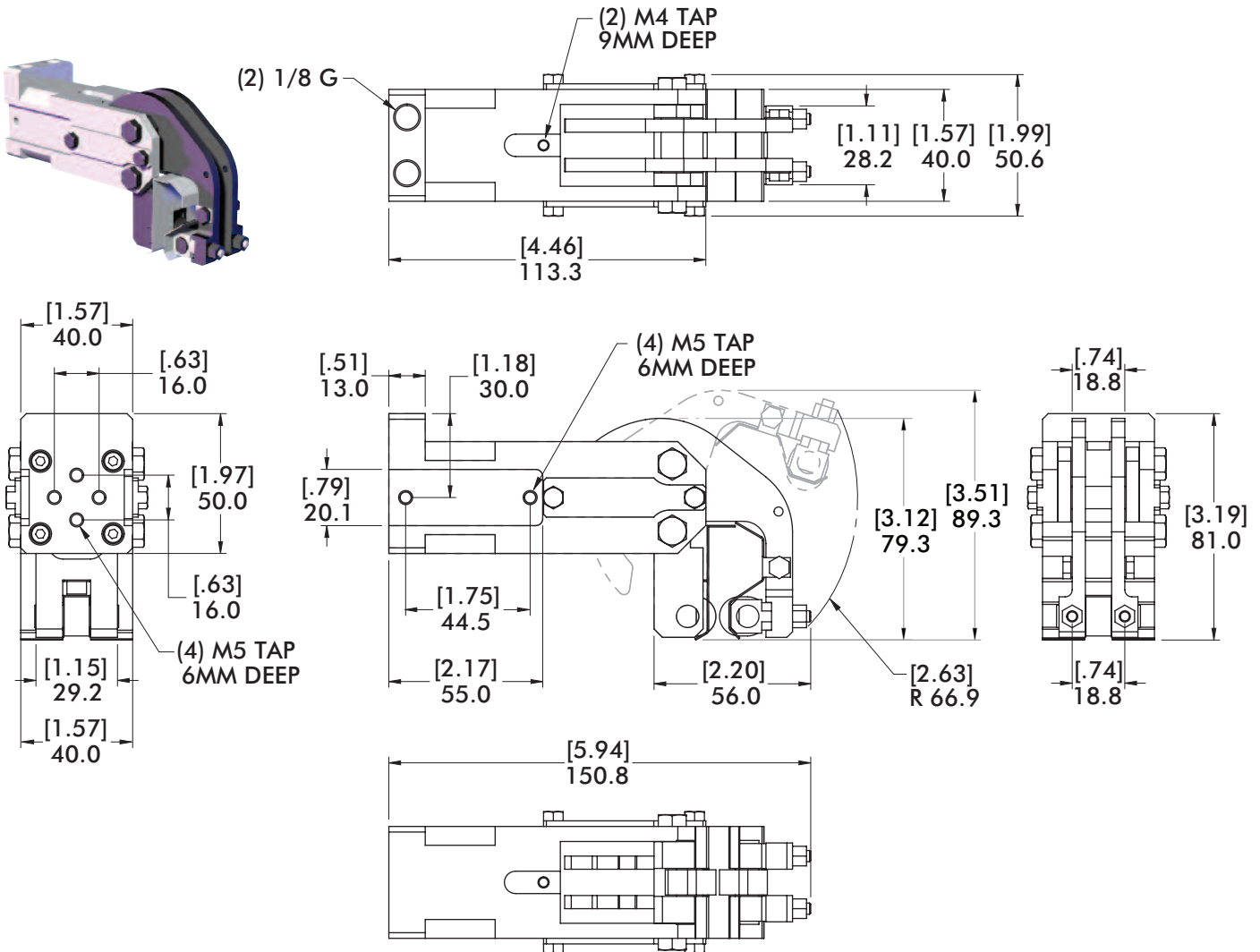

84A2 Series Cam Style Gripper
 Technical Information

84A2 Series Cam Style Gripper				
Model Number	Clamp Force @ 5 bar [70 psi]	Opening Angle	Air Consumption per minute @ 5 bar [70 psi]	Weight
84A2(x)(x1)	580 N [130 lbf]	72°/45°/30° Upper Fixed Lower	0.3 Liters [18 in ³]	0.60 kg [1.3 lb]
84A2(x)(x2)	360 N [81 lbf]	72°/45°/30° Upper Fixed Lower	0.4 Liters [24 in ³]	0.65 kg [1.4 lb]
84A2(x)(x3)	270N [60 lbf]	72°/45°/30° Upper and Lower	0.3 Liters [18 in ³]	0.60 kg [1.3 lb]
84A2(x)(x4)	580 N [130 lbf]	72°/45°/30° Upper/Fixed Lower	0.3 Liters [18 in ³]	0.50 kg [1.1 lb]
84A2(x)(x6)	580 N [130 lbf]	72°/45°/30° Upper Fixed Lower	0.3 Liters [18 in ³]	0.50 kg [1.1 lb]
84A2(x)(x7)	580 N [130 lbf]	72°/45°/30° Upper Fixed Lower	0.3 Liters [18 in ³]	0.60 kg [1.3 lb]
84A2(x)(x8)	340 N [76 lbf]	72° Upper Fixed Lower	0.3 Liters [18 in ³]	0.65 kg [1.4 lb]
84A2(x)(x9)	580 N [130 lbf]	45°/30° Lower Fixed Upper	0.3 Liters [18 in ³]	0.65 kg [1.4 lb]
84A2R(x)(x3)	270N [60 lbf]	72°Upper/15° Lower	0.3 Liters [18 in ³]	0.60 kg [1.3 lb]
84A2T(x)(x3)	270N [60 lbf]	72°Upper/15° Lower	0.3 Liters [18 in ³]	0.60 kg [1.3 lb]
84A2-VB000H1H2	360 N [81 lbf]	72° Upper Fixed Lower	0.4 Liters [24 in ³]	0.65 kg [1.4 lb]

Specifications

Maximum Operating Pressure:6 bar [85 PSI]
 Temperature Range:-20°C to 80°C [-4°F to 176°F]
 Maximum Operating Temperature (84A2-VB000H1H2) :210°C [410°F]
 Cycle Speed @ 60 psi:0.2 Sec (Open/Closed)



A DOVER COMPANY

PRECISELY POSITIONING OUR CUSTOMERS FOR PRODUCTIVITY.

Workholding

- Widest variety of workholding products
- High durability and reliability
- Flexible solutions for all applications
- Custom products for unique requirements

Automation

- Broad range of engineered automation products
- Complementary products for modular integration
- Unmatched accuracy, reliability and performance
- Unparalleled global sales, service and engineering support

DE-STA-CO GLOBAL LOCATIONS

NORTH AMERICA

DE-STA-CO Headquarters
 Auburn Hills, Michigan
 Tel: 1.248.836.6700
 Marketing: marketing@destaco.com

Auburn Hills, Michigan
 Tel: 1.888.DESTACO
 Customer Service: cs-workholding@destaco.com

Wheeling, Illinois
 Tel: 1.800.645.5207
 Customer Service: camco@destaco.com

Monroe, Connecticut
 Tel: 1.888.DESTACO
 Customer Service: cs-automation@destaco.com

Charlevoix, Michigan
 Tel: 1.888.DESTACO
 Customer Service: cs-automotive@destaco.com

SOUTH AMERICA

Brazil
 Tel: 0800-124070
 Customer Service: samerica@destaco.com

ASIA

Thailand
 Tel: +66-2-326-0812
 Customer Service: info@destaco.com

China
 Tel: 86 (0)21-5888-8888
 Customer Service: china@destaco.com

India
 Tel: +91-80-41123421-426
 Customer Service: india@destaco.com

EUROPE

Germany
 Tel: +49-6171-705-0
 Customer Service: europe@destaco.com

France
 Tel: +33-1-3996-5000
 Customer Service: france@destaco.com

UK
 Tel: +44-1902-797980
 Customer Service: uk@destaco.com

Spain
 Tel: +34-936361680
 Customer Service: spain@destaco.com

Netherlands
 Tel: +31-297285332
 Customer Service: benelux@destaco.com



A DOVER COMPANY

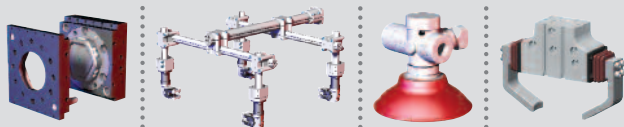

Precisely positioning our customers for productivity.

1025 Doris Road
 Auburn Hills, MI 48326
 Fax: (248) 836-6740
 Technical Support E-mail:
tech-automotive@destaco.com
www.destaco.com

© Copyright, 2009 DE-STA-CO.

All rights with regards to logos, layout, photos and text,
 including all artwork, rest with DE-STA-CO.
 All photomechanical or other reproductions can only be
 made with our expressed permission.